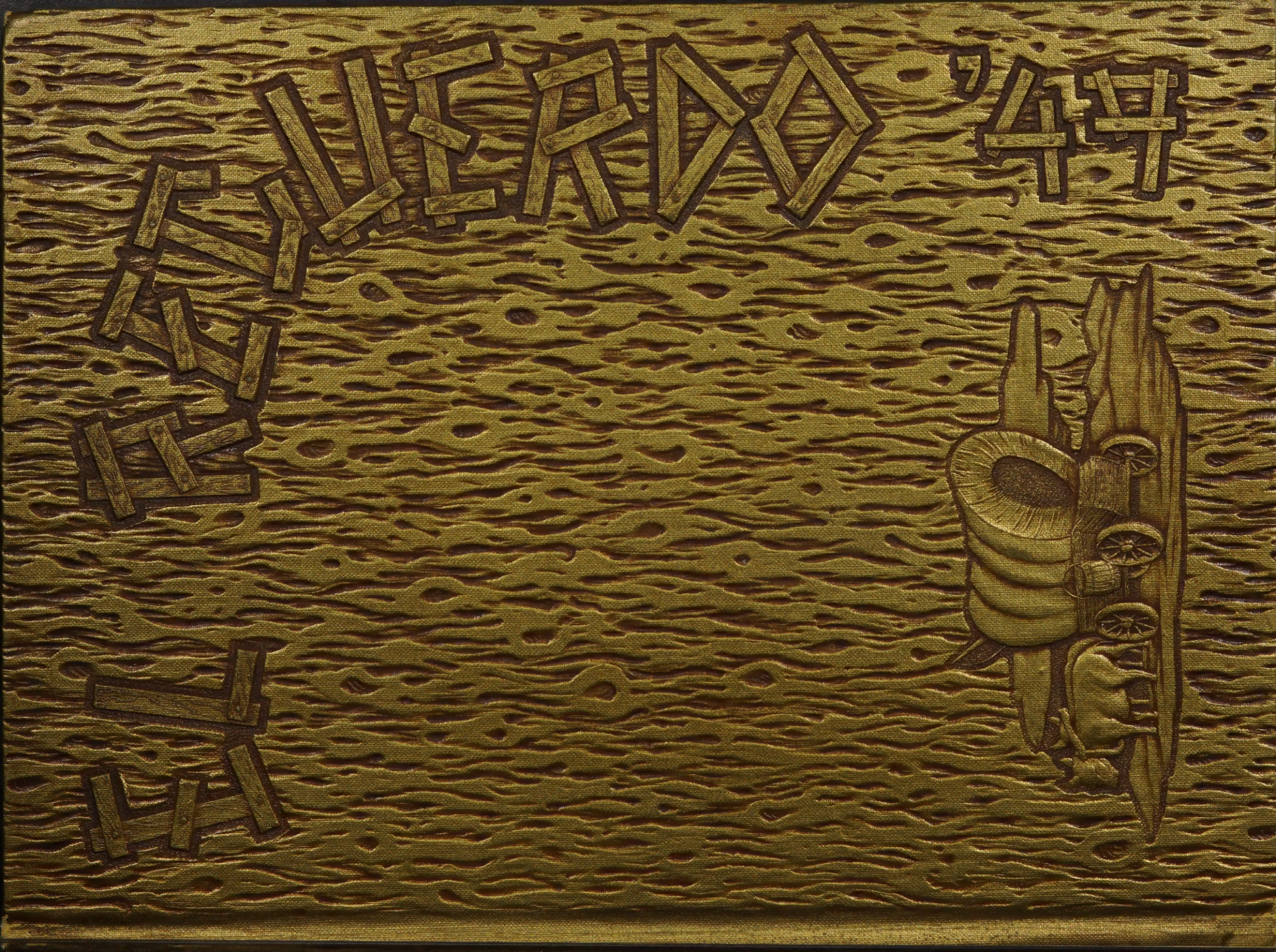
VERVE 47

REY FACKRELL

ME

CALIFORNIA

It's been swell being in so many Spanish classes with you. Shirley Shoberg "51"

Best of everything in every year to come
Bruce Perry

To a nice gal in English
Jane Zelber
(51)

Best of luck
hope you have enjoyed knowing you these past 4 years
I sure hope you have some luck next

Good luck Sylvia.
Nice easy time we had in biology. Elaine Ehlers.

Lots of luck
To a fellow Spanish (Brain)
I wuz the word lonely
Carl Hamelehle

Best of luck
Charles Banks

To a swell girl and fellow
Spanish Bill Hughes

Dear Sylvia Lots of luck
Best of luck
to a cute
kid. "51"
Hal Springer

Best of luck to a
real sweet Gal
Jackie Waters
'51"

To a real fine gal and a fellow Spanish II student
Loads of luck in the future
Therese Nickey '49

"lots of luck
Pete Saunders

Lots of luck in the future, Barbara M.
To a fairly good Bradley in Span. II. Who always lets me copy her homework. Fern Yrlman '49

Best of luck and lots of luck Peggy Lou Carol Spanish II
Mine to you.
S.O.S. Campbell high

Best wishes
Virginia Nerkes
by Buddy

Lots of luck to a swell girl
To a lazy class-mate.
from a lazy
Allen Bush

Lots of luck
to a good spanish
student
Clyde Kettner

Best of Luck
Allen Recio

Lots of luck to
a swell girl
Pat Suttner

Best of luck
to a good Spanish II
student
Edwin Wilson

Best of luck
to one of Mr. Thomson's
best pupils
Ronnie Nichols
'50

JOHN KOCIS

N

Sylvia Martin
NAME

Rt. 1 Box 344 Spring Valley
ADDRESS
N. 6-8610

GRADE

Dear Sylvia,
This year is almost through. It seems impossible. I'll be seeing you for two more years. Español has been a lot of hard work but fun.
Good luck & lots of luck
Pat Linden
"51"

Good luck
Alan

Dear Sylvia
You are swell gal and I hope I'm in your classes next year
Gilbert Perez

Dear Sylvia
The Best of luck in
[illegible] Years
Through the School
Mary Jane

Next year you'll be a junior & an upper classman. Your next 2 years will be you're happiest. Have fun lots of Luck & love.
Ken Linardi
"51"

Lots of good luck and stuff in the next two years of high school and from then on even better luck.
Connie Veatch

To a real good Drivers Ed. friend & want to wish a very happy future.
Gary Hadley
(51) & hope

Best of luck & happiness to a silly nice girl
Shirley Trumbly
"49"

Dear Sylvia,
I just wish lots of luck to a real swell, sweet & cute gal. Hope to see you next year
Iris Gover
"51"

Dear Sylvia,
It's been fine having you in class and I'll see you next year.
Dorothy Arden

Dear Sylvia,
Thanks for allowing me to make a mess of your room & for your moaning & groaning & for me being one of your closest friends.
Sylvia

Grassmont Union High School

Best of luck always Sylvia
Dick Adams

Best of Luck always.
Shirley Graham
'51

GRASSMONT UNION HIGH SCHOOL

Good luck to a fine girl and a real good sport.
G. Maggini

Best of luck to a pretty girl.
Lee Williams

Lots of luck in the future
Jim Cody '51

Best of Luck to a friendly driver
Bob Ballance

Many good times to you
Jim Keene

To one of the finest girls I have ever known. Best of everything in the future.
Phyllis Strakes

Best of luck to a real swell gal
Delay.

Best of luck to a swell girl
Bobby

Best of luck in High School.
Stephen
'51

Lots of luck to a real swell gal from the Valley. Spring that is. I'll see you next year Danny Rick (Class of 73)

The rest of what I can offer lots of Joy and friends
"53" Nancy Jones

Best of Luck to one swell gal.. I know I will see you in the years to come

Don Vinson
49

Best Wishes & lots of luck
See you next year
Be good this summer
Ben Loy

Best of luck to a real swell girl. Best wishes on your coming school year.
Warren Barney '49

Sylvia.
Here's lots of luck to a real swell girl
To
Hope all the best of luck
to you 5 years
hence from wherever you are.
Lonelan Ross

EL RECUERDO

Best of every thing to a swell gal. It's been swell knowing you. See you this summer
Lee Horner
'49

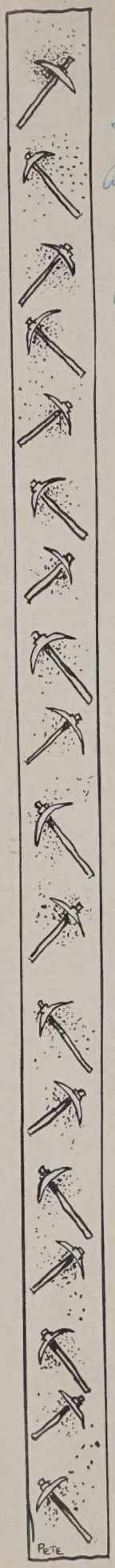

To Sylvia
a great gal!
May you always
succeed in whatever
you try! Best wishes
& my fan

Well - I guess so -
Merry Xmas and stuff
Good Luck
Paleig

Luck to a real pretty gal.
Johnny Woodson '55

DEDICATION

There was another forty-nine
  A hundred years ago,
When miners came to this fair state.
  In fact, they made it so.

They worked with pick and shovel and pan,
  We've worked with paper and book;
So far we've had it pretty soft—
  Their work, much courage took.

Though times have changed since Gold Rush days
  A hundred years ago,
Privation's need set them a goal
  Which we will keep aglow.

—Martha Fields.

To Silvia,
One of the prettiest
at Monterey!
Terri Capers
'55

To a swell gal
who has been
a great friend
to me this year.
Good luck in
everything!
Mitzi Mitchell

Good luck
To a real nice
girl.
Mary Fahring
"69"

The best of
everything to a real
nice Spanish II
Classmate.
Ginny
Baldwin

LEWIS F. SMITH

Many years ago when the Gold Rush first began, around the year 1849, the miners and prospectors didn't say much, but their strong characters shone out through their actions, looks and deeds. The above description could fit our principal and the Superintendent of Schools, Mr. Lewis F. Smith.

Dear Sylvia,
One swell girl whom
I wish to know better.
Best of luck!
Mary Ann Baker

BOARD OF TRUSTEES

Mr. Smith, Conrad Cooper, Irma Sears, Harold G. Hughes, Charles A. Foster, Rexford A. Hall, Claude A. Beagle, Lester A. Freeman.

HAROLD G. HUGHES

Seeking, searching, the miners led the way to California with their quest for gold. Mr. Hughes leads them all in his quest for better school government as vice-principal.

BENTON HART

As director of counseling, Mr. Benton Hart, with his cheerful smile, has helped many a student along the path of life. How about three cheers!

ETHEL I. PROSSER

As Senior advisor and Dean of Girls, Miss Prosser has won the hearts of everyone with her spirit of friendship, kindness, and understanding.

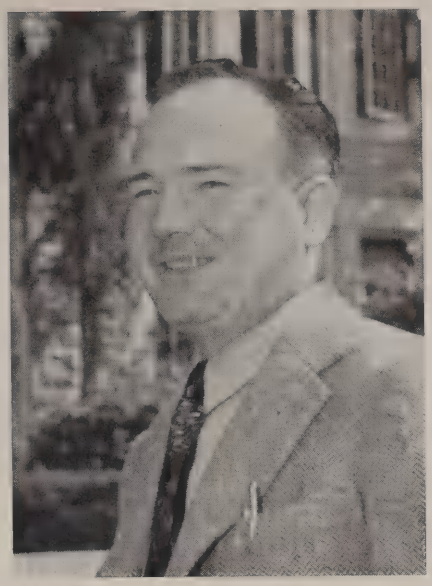

WILLIAM A. JONES

Noted for his calmness in any situation, Mr. Jones, Junior Counselor, has won an enviable place of his own at Grossmont.

RUTH E. PETERS

A sparkling wit, a sense of humor and a mind keen for fine style has brought Miss Peters, sophomore advisor, up to the top of the ranks.

JOHN C. CORNELIUS

Dear old "Corny" is Freshman advisor and a friend to every one. His unfailing determination guides us along the right path.

FACULTY

Left to right: first row, Emil Bauer woodshop; David Nelson, shorthand second row, Ruth Lane, Spanish Kerr, driver's ed; J. Goss, English.

Left to right: first row, George Bazik, general mechanics; Elsie Reed, art; Jane Trude, girls' athletics; Jean Creelman, girls' athletics; Vanalee Fields, girls' athletics; second row, Donald Taylor, mechanical drawing; May Jenkins, homemaking; Harold Lutz, music; Merle Donohue, music; Genia Evans, music; James Parker, photography, publications.

Left to right: first row, Kenneth Maynard, mathematics, boys' physical education; Gordon Shields, English, social studies; Calvin Moeser, military science; Vernon Hill, auto shop; second row, Carl Zook, driver's education; Jane Collard, English, social studies, U. S. history; Annabelle Jump, typing; Charles Hogue, mathematics; George Washington, Spanish; James Dewey, English; Ralph Chaplin, boys' physical education.

FACULTY

Left to right: first row, John Roang, bench metal, auto shop; Robert Cordry, English, social studies, U. S. history; second row, Ekoe Ahern, journalism, English; Sally Patrick, U.S. history, English; Eva Quicksall, English; Madge McRae, English; Martha Schutte, social problems; Winifred King, biology; Wilda Hay, homemaking.

Left to right: Jean MacLeod, English, social studies; Vela Gibson, typing, junior business training; Mildred Sawyer, mathematics; Joy Hirsch, home economics; Dorothy Smith, English; Miriam Anderson, Latin; Evelyn Schmidt, biology; Myrtle Peters, English, social studies.

Left to right: first row, Lee Bogle, boys' physical education; Andy Smith, civics; Bill Beck, business law, bookkeeping; Samuel Van Note, driver's education; second row, Raymond Reed, U. S. history, civics; John Hancock, boys' physical education; Raymond Kniss, drama, world culture; R. Edgar, Spanish; Eugene Vinson, Spanish, French; Harold Brobst, chemistry; Walter Barnett, boys' tennis.

FACULTY

Left to right: first row, Gordon Braun, mathematics; Charles Daggs, physics, advanced science; Lawrence Head, boys' physical education; George Gross, English; second row, Jack Mashin, boys' physical education; Eleanor Poley, social problems; Clara Brown, English, social studies; Hazel Bole, English, social studies; Margaret Laxon, English; Rose Wallis, art.

Left to right: J Cline Slack, mathematics; John Davis, U. S. history; George Hunnex, Spanish; Malcolm Moore, English; Tom Warburton, U.S. history, student government; Mary Atkinson, health; Margaret Lazar, business English, typing; Josephine Kollmyer, mathematics; Leona Finalle, English, social studies; Lucille Halwick, dancing, study hall; Beulah Shriver, speech.

TEACHERS NOT PRESENT

Shirley Anderson, girls' physical education; Ralph Brown, agriculture; Hazel Hart, English, social studies.

LIBRARY

How can you tell whether it's gold or alloy? Ask Miss Kelly or any of her helpers. The library is well-stocked with many books on every subject.

First row: I. Martin, L. Chazotte, R. Dawson, P. Beigle, L. Roesler, N. Proctor, S. Saville, P. Howard. Second row: J. Oathout, J. Jenson, C. Houlihab, E. Gaul, Miss Kelly, Librarian.

OFFICE STAFF

BUSINESS OFFICE

Energetically speaking, this office has accomplished major tasks. It can be truly said that the work of these people equals, if it does not surpass, the labor and industry of our '49ers.

ATTENDANCE OFFICE

Whatever happens it usually goes through the attendance office. Absent? Sick? Need help? Here's the place to go. Nuggets to the wonderful attendance office staff.

CAFETERIA

Everyone knows how efficiently the cafeteria is run by "Mom" Barnett, her employees and her student helpers. Luscious hot dishes and pies, ice cream, potato chips and salads, are among the many things served.

Sewer

Boys

BUS DRIVERS AND CUSTODIANS

Keeping the grounds clean and getting the pupils to school is a daily, never-ending task. Our drivers and custodians deserve rewards as rich as any Gold Rush prospector.

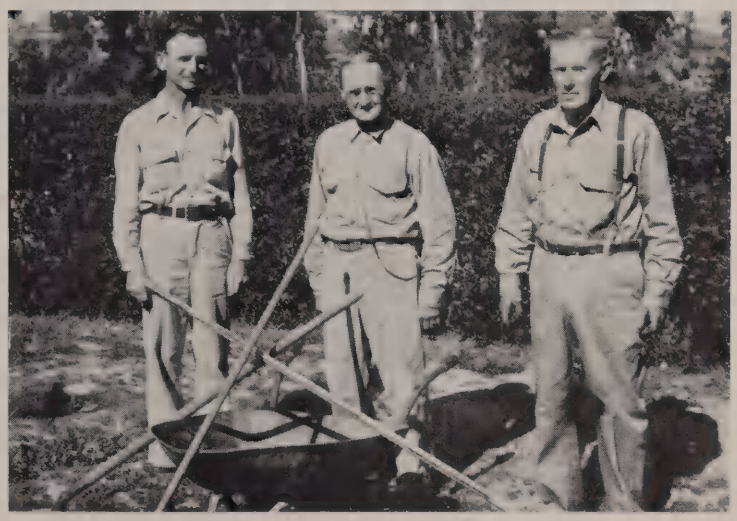

The best of everything
for ever
— Fran Bell

lots of luck
I'll vote
for you when
you run for
President!
Sheila Grant
"61"

Thanks for everything
as a fellow employee.
I hope I'll see students
and have fun
future happiness in
Aurilee
McCallum

All the best
in the world
forever throughout
you.
as ever
Dee Thomas.

Dear Sylvia,
Here's to a real sweet
gal. I've enjoyed knowing
you all these years. Look
it doesn't seem like we've
known each other since
the kindergarden. I hope
it all a lot of you have some
year and even have some
Loads together. Loads
& Loads & Loads of luck.
"5" or fifty.

Norma
Shadinger
Be good
(as usually)

P.S.

STUDENT GOVERNMENT

PRESIDENT

ED BUSCH

COMM. OF PUBLICITY

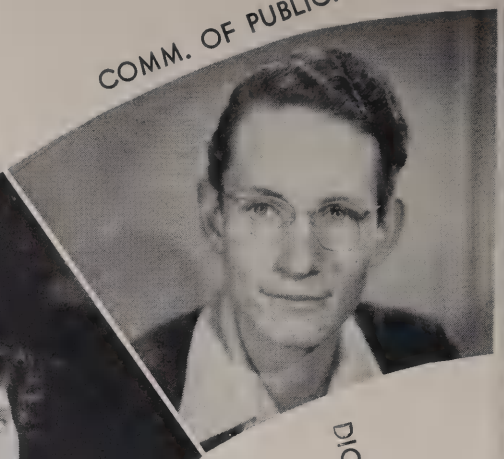

DICK DUNLOP

SECRETARY

HELEN SMITH

COMM. OF BOYS' ACTIVITIES

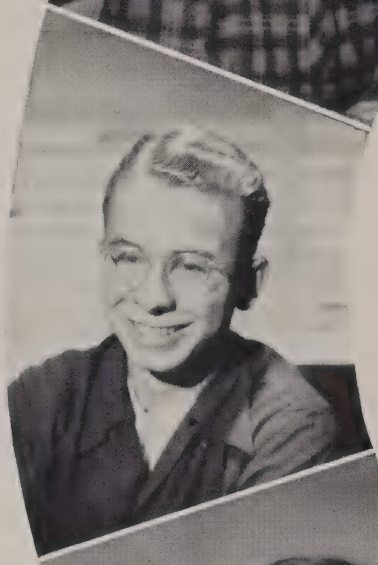

DON HICKETHEIR

BARBARA WHELAN

COMM. OF COMMERCE

DICK NEWCOMB

COMM. OF JUSTICE

COMM. OF CULTURAL AFFAIRS

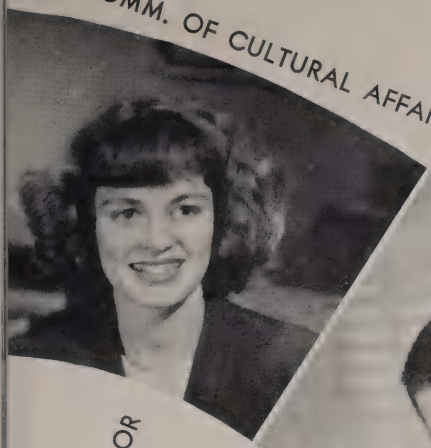

HELEN TAYLOR

COMM. OF FINANCE

JACK BOYCE

COMM. OF GIRLS' ACTIVITIES

BARBARA TERRY

BOB KUBIC

COMM. OF ATHLETICS

PHYLLIS WOODS

COMM. OF RECORDS

ADVISER

MR. JOHN T. WARBURTON

VICE-PRESIDENT

ROBERT RUSSELL

COMMISSIONERS' HELPERS AND TICKET SQUAD

Offering capable assistance and a wealth of hours, the commissioners' helpers and ticket squad have rendered the school untold services.

INTER-CLUB COUNCIL

Newly established this year, the Inter-Club Council, made up of a representative from each club, meets and discusses mutual problems. It is headed by Bob Russell.

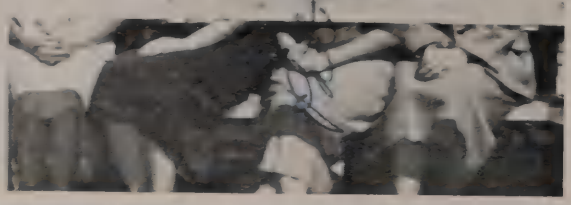

STUDENT COUNCIL

The Student Council was formed to give each student a part in school activities. Each second period is allowed one elective representative for every forty-five students. Innumerable problems and suggestions affecting every student are considered and acted upon through this organization.

STUDENT COURT

Offenders must be punished! The student court sees to this unpleasant task and enforces the rules of the school.

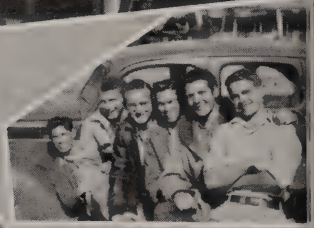

Dear Sylvia,

It been nice knowing you these last couple of years and I hope to know you lots longer.

Maybe this summer we can go to the beach. But if you can't have fun this summer anyway.

Well your a big Jaunior next year Swell! Maybe someday I'll be one to or did of old age one.

Lots of Luck,
Carol
Sylvan

Lots of luck Sylvia
now and in the future
Hope to see you next year
Joel Hastings
"61"

CLASSES

49 ER'S

SENIOR OFFICERS

President.....Ken Whitcomb
Vice-President.....Faye McBride
Secretary.....Evelyn Farr
Treasurer.....Phil May
Advisers.....{ Madge MacRae, George Gross

CAP AND GOWN COMMITTEE

DITCH DAY COMMITTEE

SWEATER COMMITTEE

ANNOUNCEMENT COMMITTEE

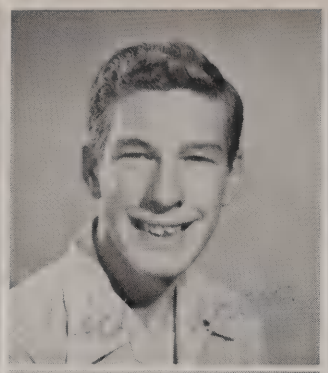

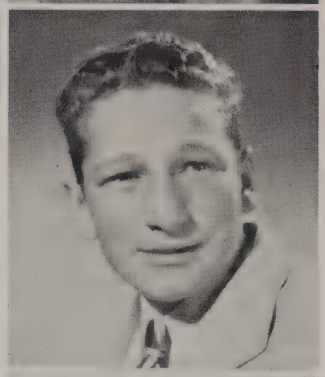
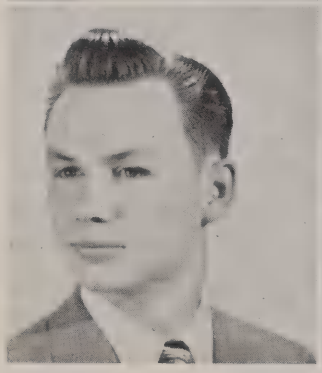

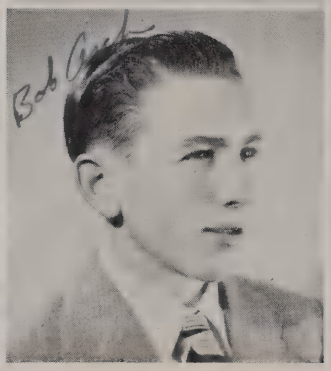

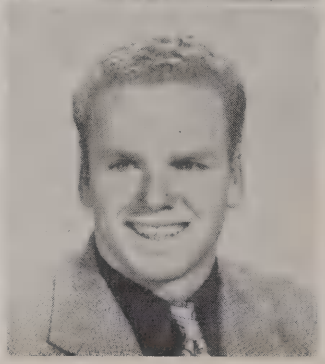

ADAMS, JANE — "Janie" carried a stenographic course and plans to go to business school. While in Grossmont, she was in Student Court 3 . . . Dress Regulation Board 4 . . . Foothill Echoes Staff 4 . . . Music Appreciation Club 2, 3 . . . Pan American Club 4 . . . Christmas Pagent 4.

ADAMS, RICHARD—"Dick" came to us in his Sophomore year from Indiana. In Grossmont he participated in Basketball 2, 3 . . . He plans to go to college.

ALBERS, MILDRED ELENOR —Came to Grossmont in her Junior year from Oregon. Her activities include Blade and Edge 4 . . . Roller Skating Club 4 . . . "Mitzi" plans to go to business college.

ALDEN, MARLYS DAWEEN —"Marlie" is a four year Grossmonter. While here, she was in Red Robe Choir . . . Pagent 4. She plans to work after graduation.

ALLISON, MARY ELLEN— Came to Grossmont from San Diego in her Sophomore year. She plans to attend the California College of Arts and Crafts.

ALMGREN, DONNA MAY —Was in Tri-Y 2, 3, 4 . . . Chairman for Decoration Committee 3 . . . Majorette 3 . . . Pon pom corps 4 . . . Christmas Pageant 3 . . Girls' League Committee 3, 4 . . . Christmas Pageant 3 . . . Girls' League Committee 3, 4 . . . "Donnie" plans to go to college.

AMES, ADA R.—"Blondie" plans to go to work and then travel. While in Grossmont she was in Bowling Club 3 . . . Christmas Pageant 4.

AMES, EUGENE — "Gene" was in F.F.A. 2, 3, 4 . . . and plans to be a successful farmer.

ANDERSON, JON MARTIN, —Has participated in Grossmont Racing Pigeon Club 1, 2, 3 . . . Red Robe Choir 4 . . . Pageant 4. "Andy" plans to go to college.

ARMSTRONG, WALTER ALAN — "Skip" came to Grossmont from Michigan in his Junior year. Here he has been in Foothiller Hi-Y 3, 4 . . . Track 3, 4 . . . Lettermen's Club 3, 4 . . . He plans to go to college.

ASCH, ROBERT WILLIAM —Plans to go to Jr. College.

ASHMAN, PETER WILLIAM

BALL, FRANKLIN R. — "Frank" is a four year Grossmonter and his future plans are undecided.

BALL, MARLENE ANN. —Came to Grossmont from Chula Vista in her sophomore year. Marlene was in Tri-Y 2, 3, 4 . . . Art Club 3, 4 . . . Roller Skating Club 4 . . . Assistant Commissioner of College 4. She plans either Junior College or an Commercial Art Course.

BANKS, CHARLES EDWARD — "Charlie" was in Boys' Federation 2 . . . Math Club 4 . . . Radio Club 4 . . . He plans to be an electrical engineer.

BARBER, MARILYN LEE— Came to Grossmont in her Junior year. She was in Math Club 3 . . . Girls' League Committees 3, 4 . . . Blade and Edge 3, 4 . . . Vice-President 3 . . . Tri-Y 3, 4 . . . Christmas Pageant 4. She plans to go to college.

BARKER, DANIEL — "Dan" was a track letterman 2, 3, 4. His future plans are undecided.

BARNES, CHARLES ARTHUR — Plans to be a race car driver.

BARNEY, WARREN BLAINE —Transferred from Minnesota in his junior year. He was in track 3, 4 . . . "Barney" plans to study engineering at Junior College.

BARONAS, BARBARA LOUISE — "Bobby Lou" was in Tennis Club . . . Roller Skating Club . . . She plans to work after graduation.

BASHAM, BUDDY —

BATES, JOAN—"Jo" came to Grossmont from Hoover in her Senior year. Her activities include A.S.B. play make-up crew 4 . . . Christmas Pageant 4 . . . Roller Skating Club 4. She plans to work in the technicolor industry.

BATSCH, FRANK WILKINSON—"Frank" plans to enter the field of electrical engineering. He came to Grossmont in his Senior year from Massachusetts where he was very active. Here he was in F.F.A. 4.

BEARD, ELIZABETH JOAN —"Lizzy's" activities are Bowling Club 1, 2, 3, 4 . . . ACappella 2, 3, . . . Christmas Pageant 2, 3, 4 . . . She plans to either be a typist or get married.

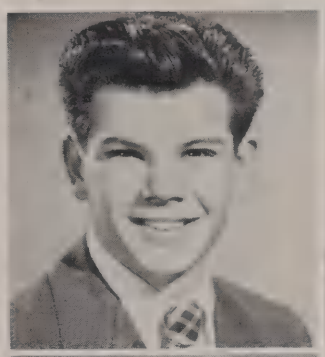

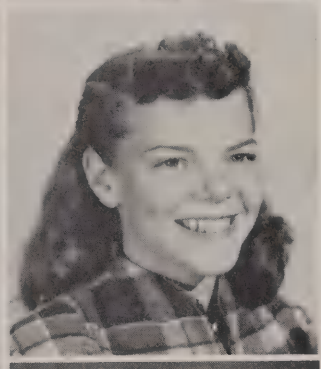

BEDELL, GLADYS ELIZABETH —Came to Grossmont in her Senior year from New York. She plans to enter Nursing School.

BEISNER, JOAN IRIS — Plans to enter the business field.

BELCHER, JEFFREY M. — "Jeff" came to us from Hoover in his Senior year. His future plans are undecided.

BELL, WANDA LYNNE — was in Piano Club 1 . . . Orchestra 1 . . . Tir-Y Teens 2 . . . Art Club 2 . . . Drum Corps 2 . . . C.S.F. 2, 3 . . . Biology Club 3 . . . Girls' League 3 . . . Band 3, 4 . . . Christmas Pagent 1, 2, 3, 4 . . . Honor Roll 2, 3, 4 . . . Junior Statesmen 4. "Windy" plans to attend State College for two years, then go to University of California.

BERG, RALPH RICHARD— While in Grossmont Dick was in Hi-C 1, 2, 4, . . . Tennis 3, 4 . . . Bowling Club 3 . . . Boxing Club 4. He plans to be an M.D.

BESSHER, BURKE ALLEN come to us from El Centro in his Junior year. His future plans are undecided.

BISHOP EDWIN H.—Came to Grossmont from New Jersey in his Junior year. "Eddy" was treasurer of Speech Club 4 . . . Red Robe Choir 4. He plans to prepare for the Methodist ministry.

BISHOP, HELEN VIRGINIA —Was in Melody Maids 4 . . . Girls' Glee 4. She plans to go to Waxahachie Bible Institute and become a minister.

BJORKMAN, ELEANOR JEAN—"Lee" is a four year Grossmonter and plans to enter business school.

BLAND, ARTHUR JAY — "Art" plans to do Automotive Body Designing. He came to Grossmont in his Junior year and was in Non Commissioned Officers Club.

BOSWELL, LUELLA MAE— "Scotty" was a Grossmonter all years except her Sophomore year when she was in Kansas. Here she was in Drill team. Her future plans are undecided.

BOYCE, JOHN PRESTON— Jack plans to enter the ministry . . . Letterman's Club 2, 3, 4 . . . Daisy Chain 3 . . . A Cappella 3, 4 . . . Foothiller Hi-Y 3, 4 . . . Football 3, 4 . . . Commissioner of Finance 4 . . . Christmas Pageant 1, 2, 3, 4.

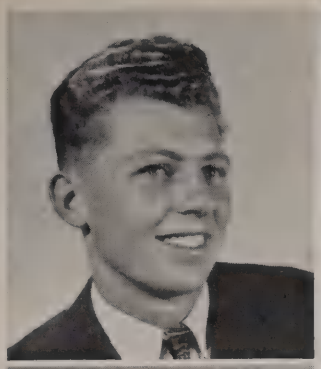
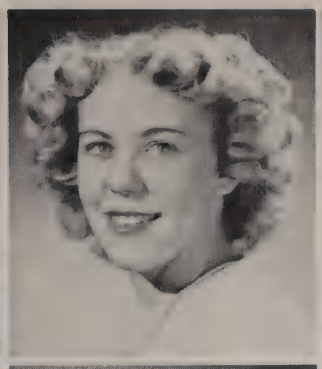

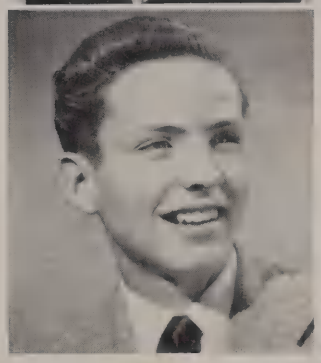

BRAND, HAROLD ART — was President of the Lemon Grove Hi-Y 4 . . . Basketball 1, 3 . . . Baseball 2, 3, 4 . . . Harold plans to join the Navy.

BRAUNLICH, LOUISE MARIE — "Lou" was in the Christmas Pageant 3 . . . She plans to be married.

BRAWN, JOHN MELVIN— was in Bowling Club 1, 2, 3 . . . Bible Club 3, 4 . . . Latin Club 3, 4 . . . president 4 . . . Boys' Quartette 4 . . . Math Club 4. He plans to become a missionary to South America.

BRAWNER, ROBERT — A four year Grossmonter. His future plans are undecided.

BRIGGS, BIRDIE CATHERINE—Plans to go to a beauty culture school.

BROOKS, DOROTHY MAE —"Dot" plans to be either an Algebra teacher or an accountant. In Grossmont she was in C.S.F. 2 . . . Math Club Secretary 3; President 4 . . . Christmas Pageant 4 . . . Cap and Gown Committee 4.

BROOKS, JOSEPHINE WILMA — "Jo" was in Art Club 1 . . . Student Council 1 . . . G. A. A. 2, 3, 4 . . . Girls' League Service Committee Chairman 4 . . . . Girls' League Decoration Committee 1, 2, 3 . . . . Christmas Pageant 3, 4 . . . Announcement Committee 4.

BROTHERTON, ALLENE M. —Was in A Cappella 1, 2, 3, 4 . . . Christmas Pageant 1, 2, 3, 4 . . . "Mickey" plans to be a secretary.

BROWN, ARTHUR — "Art" was in Tennis 3, 4. His future plans are undecided.

BROWN, DALE T. — "Brownie" was in F.F.A. 2, 3, 4 . . . Crafts Club 1 . . . His future plans are undecided.

BROWN, RALPH CLARK— Redlands Speech Contest 2 . . . Short Story Contest 2 . . . Christmas Pageant 2, 3 . . . One Act Play Contest 3 . . . Chemistry Club 3, 4 . . . Vice President 3 . . . C. S. F. Life Member, . . . Speech Club 4 . . . Junior Statesmen 4 . . . A.S.B. Play . . . Announcement Committee 4. He plans to go to college.

BROWNING, JOYCE LAVERNE — "Butch" was in Girls' Glee Club 1, 2 . . . A Cappella 3, 4 . . . Christmas Pageant 3, 4 . . . Melody Maids 4 . . . Girls' Ensemble 4. Her future plans are undecided.

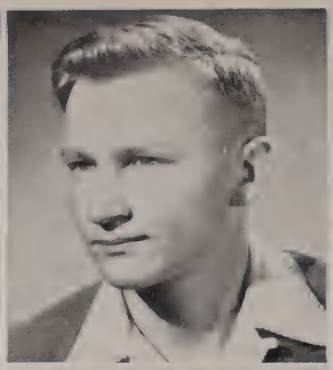

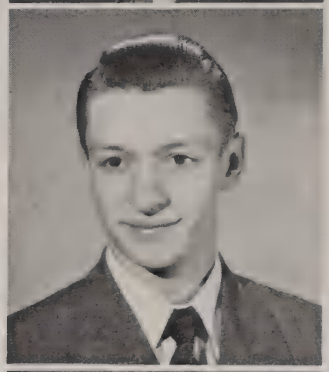
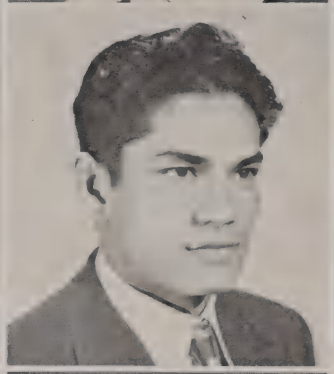

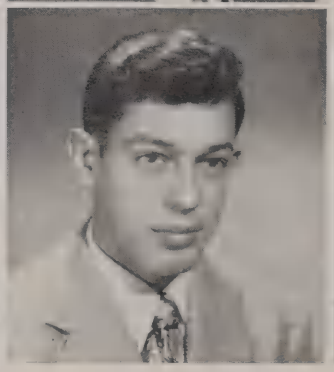

BRUINGTON, ELOISE JESSE — Was in Horizon Club 3, 4. She plans to attend a nursing school in Missouri.

BUCKEL, BILLY CHARLES "Bill" plans to join the Navy. Here he was in F.F.A. 1, 2, 3 . . . Red Robe Choir 4 . . . Pageant 4.

BUCKEL, LEN JOHN—Was in Cadet Corps 3, 4. He plans to go into the Army.

BUELL, BARBARA JEAN — "Bobs" was in the Piano Club 1, 2 . . . Music Appreciation Club 2, 3 . . . Orchestra 1, 2, 3, 4 . . . . Christmas Pageant 1, 2, 3, 4 . . . Biology Club 3 . . . Tri-Y 3, 4 . . . Blade and Edge Club 4. She may become a nurse.

BURKE, HELEN KATHLEEN—Plans to go to college. Here she was in F.T.A. 1 . . . B.B.B. 2.

BUSCH, EDWARD EUGENE —"Ed" was Commissioner of Co-Ordinated Activities 2 . . . Basketball 1, 2, 3 . . . Track 1, 3 . . . G.S.C. Board 3 . . . C.S.F. 1, 2, 3, 4 . . . Secretary 3 . . . Daisy Chain 3 . . . Christmas Pageant 3, 4 . . . Choir 3, 4 . . . A.S.B. President 4 . . . A.S.B. Play 4 . . . Lettermen's Club 4. He plans to be a minister.

BYRD, JESUS ENRIQUE — was in basketball 1, 2 . . . Track 1, 2, 4 . . . Football 2, 3, 4 . . . Letterman's Club 4. He plans to be a mechanic.

CALLIAN, ANTONIA ZETA —"Toni" is a four year Grossmonter who was in Pan American Club 1, 2 . . . Tri-Y 3, 4 . . . Dress Regulations Committee 3, 4 . . . Moonsweepers 4 . . . Sweater Committee 4 . . . A Cappella 4. She plans to go to college and then travel.

CARLIN, DOLORES ANN— "Chic" was a majorette 2, 4 . . . flag twirller 3. Her future plans are undecided.

CASTEEL, NORMA MAY— "Midget" was in an A.S.B. Play committee. She plans to be a housewife.

CASTELLANOS, ROBERT FRED — "Costy" plans to join the Navy. In Grossmont he was in basketball 1, 2, 4 . . . Football 2 . . . Track 2, 3, 4 . . . Baseball 4 . . . Lettermen's Club 3 . . . Bowling Club 4.

CASTRO, OMER FRANK— Came to Grossmont from San Diego in his Sophomore year. He was F.F.A. treasurer 4 . . . Student Council 3. He plans to be a cattle rancher.

CHANNEL, MARY ELIZABETH — "Arkie" plans to be a housewife. She was in Roller Skating Club 4.

CHENEY, DONNA MAE — "Shorty" was in Pan American Club 1 . . . Sr. Band 1, 2, 3, 4 . . . Treasurer 2, 3, 4 . . . Sr. Orchestra 1, 2, 3, 4 . . . . Student Council 3, 4 . . . Tennis Club 4. Her future plans are undecided.

CHIVAS, ROBERTA FLORENCE — "Bobby" was in Tri-Y 2, 3, 4 . . . A Cappella 2, 3, 4 . . . Christmas Pageant 2, 3, 4 . . . Math Club 3 . . . Girls' League Committee 3 . . . Moonsweepers 3, 4 . . . Melody Maids 4. She plans to either go to college or become a nurse.

CHURCHILL, ROY EARL— is one of our four year Grossmonters. He plans to work in a lumber camp.

CLAPP, ANNABELLE — Came here from Los Angeles in her Junior year. Ann was in Band . . . G.A.A. . . . Orchestra . . . Biology . . . Art. She plans to be a housewife.

CLARK, CLAYTON JEROME —Was in football 2, 3 . . . baseball 4 . . . Hi-C. Clark plans to go to Alaska after graduation.

CLOUD, BENJAMIN WALLACE — Ben was in Orchestra 1, 2, 3, 4 . . . Daisy Chain 3 . . . Boys' Tennis Club 2, 3, 4 . . . Vice President 2 . . . Treasurer 3 . . . Chemistry Club President 3, 4 . . . Schubert Club 3, 4 . . . Interclub Council 3, 4. He plans to go to college.

COLLINS, SHIRLEY ANN— "Cookie" plans to be a good wife. She was in Bowling Club . . . 2 . . . Drum Corps 2 . . . Tri-Y 2, 3, 4 . . . Girls' League Committee 3, 4 . . . Pageant 3, 4 . . . Student Council 4.

Best luck
Shirley Ann
3

COLQUHOUN, MARTA JO —Was in C.S.F. 1, 2, 3, 4 . . . Speech Club 2 . . . Latin Club 2, 3 . . . Tennis Club 2, 3 . . . Tri-Y 3 . . . Math Club 3. She plans to work after graduation.

COONES, JEAN YVONNE —"Jeanie" was on the Honor Roll 2, 3 . . . She plans either nursing or a commercial art school.

COOPER, ALLAN BENNETT —"General" plans a military career.

COOPER, CARL—"Coop" is a four year Grossmonter. His future plans are undecided.

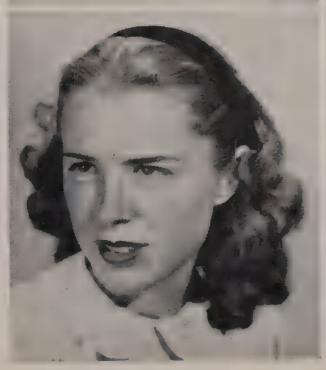

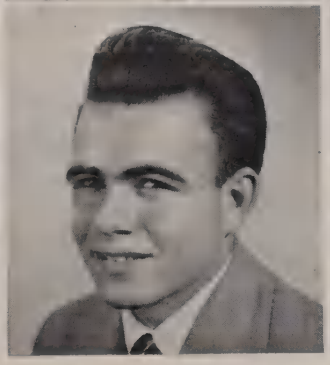

COOPER, MARVIN LAWRENCE—"Bud" was in Craft Club 1 . . . Light Crew 2, 3, 4 . . . Pageant 2, 3, 4 . . . His future plans include National Guard and Aviation.

COOPER, PATRICIA GRACE—"Pat" was in Student Council 1, 2 . . . Latin Club 1, 2 . . . Honor Roll 1, 2, 3, 4 . . . Speech 2, 3, 4 . . . N.F.L. 3, 4 . . . Pageant 3, 4 . . . A.S.B. Play 4. She plans to go to the University of Utah.

CORRIERE, JOAN — "Jo" plans to work after graduation. She was in Crafts Club 1, 4 . . . Christmas Pageant 3 . . . Blade and Edge Club 3 . . . Drum Corps 3 . . . Roller Skating Club 4 . . . Blue and Gold Band 4 . . . Bowling Club 4.

COWARDIN, RICHARD MURREL—Was in basketball 1, 2, 3, 4 . . . Track 1, 2, 3, 4 . . . Football manager 1, 2 . . . Lettermen's Club 1, 2, 3, 4 . . . Student Council 1, 4 . . . Foothiller Hi-Y 2, 3, 4 . . . Vice President 3 . . . Ring Committee 3. Dick plans a career in forestry.

CRADDOCK, ELLIS EDWARD—"Buster" was in La Mesa Hi-Y 3, 4 . . . Football 1, 2, 3, 4 . . . Basketball 3, 4 . . . Lettermen's Club . . . Boxing Club 4. His future plans are undecided.

CRAWFORD, DIANE—Was in Tri-Y 2, 3 . . . Moonsweepers 4. She plans to go to college.

CROW, HALBERT DALE—"Hal" was in Baseball 1, 2, 3, 4 . . . First String All Metro League 2, 3 . . . All Tournament team at Pomona 3 . . . Football 2, 4. He plans either professional baseball or college.

CULVER, JAMES W.—"Jim" was in Foothiller Hi-Y 3, 4 . . . Football 3, 4. His future plans are undecided.

CULVER, JERRY GEORGE—Plans to go into Forestry. He was in F.F.A. 2, 3, 4 . . . Foothiller Hi-Y 3, 4.

DAGGS, DIANE—Was winner of the short story contest cup 2 . . . Redlands Speech Contest 2, 3 . . . Christmas Pageant 2, 3 . . . Speech Club 2, 3 . . . Tri-Y 2, 3, 4 . . . Daisy Chain 3 . . . N.F.L. 3, 4 . . . Moonsweepers 3, 4 . . . G.A.A. 4 . . . A.S.B. Play 4 . . . Senior Play 4 . . . Song Leader 4 . . . Echoes Staff 4. She plans to attend U.C.L.A.

DALLY, GORDON WAYNE—Is a four year Grossmonter and was in Orchestra 1, 2. Gordon plans to be a musician.

DANIELSON, DAVE L. — Was in choir 2, 3, 4 . . . Pageant 2, 3, 4. He plans to join the Navy.

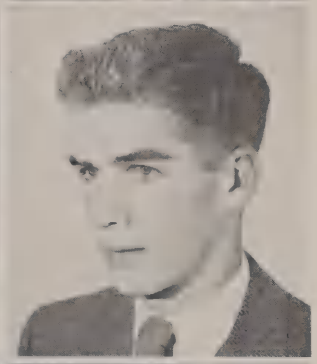

DAY, ROBERT LEE—"Bob" plans to go to Alaska. He was in Pageant 1 . . . Orchestra 1 . . . Football 2, 3, 4 . . . Baseball 2, 3, 4.

DEMENT, HAZEL MARIE—Is a four year Grossmonter and plans to go into the business field.

DENNIS, DAVID C.—"Dave" was in Orchestra 1, 2, 3, 4 . . . Band 1, 2, 3, 4 . . . Pageant 1, 2, 3, 4. He plans to go into Precision Instrument Training.

DENNISON, RONALD HUBERT—"Shorty" plans to go to Agricultural College and then into the livestock business.

DESMOND, PATRICIA ANN—Was in Orchestra 1 . . . Concert Band 2, 3 . . . Student Council 2, 3 . . . Secretary 2 . . . Blade and Edge Club 3 . . . Girls' League Committee 4. "Pat's" future plans are undecided.

DICKENSON, JAMES RICHARD—"Dick" came to us from Kansas in his Senior year. He plans to attend Kansas State College.

DODD, BETTY LEE—Was in Drill Team 1 . . . Bowling Club 2. She plans to be a secretary.

DONOHUE, FREDERIC MARTIN—"Virgil" came to Grossmont from San Jose in his Sophomore year. He was in track 2, 3, 4 . . . Lettermen's Club 2, 3, 4 . . . Boys' Federation 3 . . . La Mesa Hi-Y 3, 4 . . . Boxing Club 4 . . . Student Council 4 . . . C.S.F. Treasurer 4 . . . Assistant Commissioner of Athletics 4.

DOWNS, DARRELL DEAN—Was in Band 1, 2, 3, 4 . . . Orchestra 2, 3, 4 . . . Schubert Club 3, 4 . . . Track 2, 3 . . . Basketball 1, 2, 3, 4 . . . Lettermen's Club 2, 3, 4. He plans to go to college.

DROUIN, RUSSELL NORMAN—"Rusty" was in Bowling Club . . . Football Manager. He plans to become an Architectural Draftsman.

DULL, BEVERLY HELEN—Was in C.S.F. 1, 2, 3, 4 . . . G.A.A. 2, 3, 4 . . . Tri-Y 2, 3, 4 . . . Junior Class Vice President 3 . . . Daisy Chain 3 . . . Ring Committee 3 . . . Prom Committee 3 . . . Cheerleader 3 . . . Song Leader 4 . . . Moonsweepers 4 . . . Annual Staff 4. "Betsy" plans to go to college.

DUNLOP, RICHARD STANLEY—"Dick" was in the Student Council 1 . . . Christmas Pageant 2, 4 . . . F.T.A. 3, 4 . . . Junior Statesmen 3, 4 . . . President 4 . . . "30" Club 3 . . . A.S.B. Play 4 . . . Senior Play 4 . . . Quill and Scroll 4 . . . Commissioner of Publicity 4 . . . A Cappella 4 . . . C.S.F. 4. He plans to be a high school teacher.

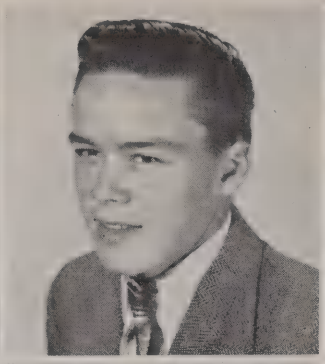

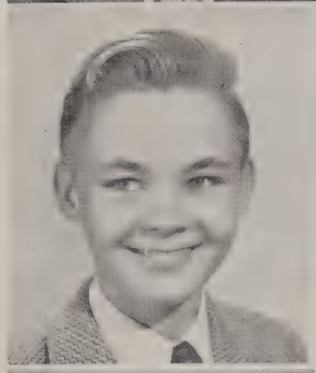

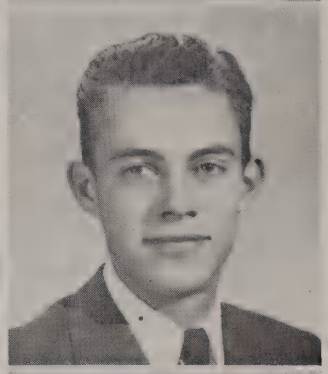
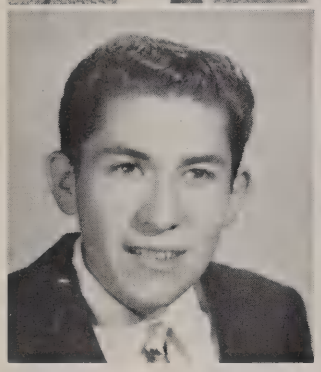
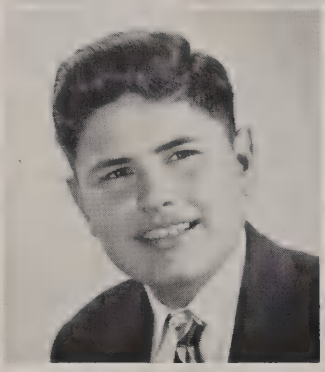
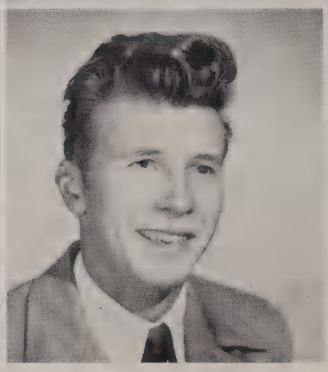

DURHAM, ROBERT—"Bob" was in Bowling Club 1 . . . Band 1, 2, 3, 4 . . . Orchestra 4. He plans to work or go into the Navy after graduation.

DUSCHEL, CARLES C.—"Sonny" plans to enter the U.S. Air Force.

EADS, ETHEL LOUCILLE—Came from El Centro to Grossmont in her Freshman year.

EARICK, PHOEBE ANN—Came to Grossmont from San Diego in her Sophomore year. She was in Choir 3, 4 . . . Girls' Ensemble 3, 4. She plans to be a good housewife.

EHLERS, ARTHUR WENDEL—Was in Band 1, 2, 3, 4 . . . Orchestra 2, 3, 4 . . . Christmas Pageant 2, 3, 4 . . . Music Appreciation Club 3 . . . Schubert Club 3, 4 . . . Junior Statesmen 4. His future plans are undecided.

EICHLER, VALBORG ANITA—"Val" was in Drill Team 1 . . . Pan American Club 1 . . . Tri-Y 2, 4 . . . Speech Club 2, 3, 4 . . . N.F.L. 3, 4 . . . Secretary 4 . . . Moonsweepers 4 . . . Foothill Echoes Staff 4 . . . "30" Club 4. She plans to act in the legitimate theatre.

ELMS, JANET EVONNE—"Vonnie" came to us from La Jolla in her Junior year. She was in Moonsweepers 4 . . . Tri-Y 4 . . . Pom Pon Corps 4 . . . Foothill Echoes Staff 4 . . . "30" Club President 4 . . . Blade and Edge Club 4. She plans to go to college.

EMBLETON, RONALD SCOTT—"Scotty" was in Basketball 3, 4 . . . Football 4 . . . Prom Committee 3. He plans to go to college.

Here's to your success

EPLER, ROBERT MORGAN—"Bob" came to us from San Diego in his Senior year. He plans to go to Dentistry school.

ERICKSON, JOEL ARTHUR—Was in Pan American Club 1 . . . Honor Roll 3 . . . Junior Statesmen 3, 4 . . . Secretary 4 . . . Interclub Council Treasurer 4 . . . Chemistry Club 4 . . . Math Club 4 . . . Track Manager 3, 4 . . . Football Manager 4. He plans to enter the field of either medicine or chemical engineering.

FANSHER, WILSON HALL

FARLING, MARY ELLEN—Plans to be a housewife.

Good luck

FARMER, PATRICIA RUTH —"Pat" came to Grossmont in her Sophomore year from San Diego. She was in G.A.A. 2, 3, 4 . . . Blade and Edge Club 3 . . . Drill Team 3 . . . Roller Skating Club 4 . . . Long Janes 4. Her future plans are undecided.

FARR, EVELYN MURIEL — Was in Drill Team 1 . . . Honor Roll 2, 3 . . . Pan American Club 2, 3 . . . C.S.F. 2, 3 . . . Tri-Y 2, 3, 4 . . . Bowling Club 3 . . . Blade and Edge Club 3, 4 . . . Moonsweepers 4 . . . Senior Class Secretary 4 . . . All Senior Committees 4 . . . "Evy" plans to attend State College.

FEENEY, RICHARD LYTLE —"Dick" plans to go to college. While in Grossmont, he was in A.S.B. Play 2, 4 . . . Christmas Pageant 2, 3, 4 . . . Light Crew 2, 3, 4 . . . La Mesa Hi-Y 3, 4 . . . Senior Play 3, 4 . . . Student Council 4.

FELDEN, FRANCES EUGENIA — "Fran" transferred to Grossmont from Colorado in her Junior year. She was in Music Appreciation Club 3 . . . Blade and Edge Club 3, 4 . . . Girls' League Committee 4 . . . Tri-Y 4 . . . Sweater Committee 4 . . . Christmas Pageant 4.

FENELL, HERBERT HARLEY —Baseball 1, 2, 3, 4. He plans to play professional baseball.

FIELDS, MARTHA REBECCA — Came to Grossmont in her Junior year from Texas. Martha was in Biology Club 4 . . . Quill and Scroll 4 . . . Christmas Pageant 4 . . . Annual Staff 4 . . . Honor Roll 4. She plans to go to business college.

FILLPOT, WAYNE—Was in Football 1 . . . Basketball 1 . . . Tennis 1, 2, 3, 4 . . . Blade and Edge 4 . . . Sports Editor, Foothill Echoes 4 . . . Assistant Commissioner of Athletics 4. He plans to go to college.

FINEGAN, DORIS ARVILLA —"Pat" was in Drill Team 1 and plans to go to Junior College.

FINLEY, DOROTHY JEANNE—Came to us from New Jersey in her Junior year. She was in Girls' Ensemble 4 . . . Christmas Pageant 4 . . . Choir 3, 4 . . . Bowling Club 4 . . . Girls' Double Quartette. She plans to be a local musician.

FISHER, WILLIAM RYLIN— "Bill" came here in his Sophomore year from Florida. He plans to go to college.

FLEET, BEVERLEE JOAN — Was in Tri-Ettes . . . Tri-Y. She plans to go to college.

FLYNN, FRANCIS LEO — "Frank" plans to be a doctor. Here he was in C.S.F. 1 . . . Track 3, 4 . . . F.T.A. 4 . . . Roller Skating 4.

FORD, EUGENE GARRISON—"Gary" was in Bowling Club 1, 2, 3 . . . Foothill Echoes Staff 4. He plans to go to college.

FOREMAN, THOMAS EDWARD—"Tommy" came to us in his Sophomore year from Alabama. Member of Lettermen's Club . . . Foothill 1 . . . Baseball 1, 2, 4 . . . Track 3 . . . A Cappella 4 . . . Christmas Pageant 4. He plans college, Navy, or a job.

FORRESTER, SARAH BELLE—Was in Orchestra 1, 2, 3, 4 . . . Music Appreciation Club 2 . . . G.A.A. 4. She plans to be a secretary.

FREEMAN, NORMA LOUISE—Norma was in F.F.A. 2, 3, 4 and plans to go to college.

FREITAS, RAMONA PATRICIA — "Patsy" was in Tri-Y. She plans office work, then house work.

FRENCH, MARGIE ELLEN—Came to us from Massachusetts in the Junior year. She was in Christmas Pageant 3 . . . Roller Skating Club 4 . . . Drama One Act Play Contest 4. Her future plans are undecided.

FREY, GERALD EUGENE—Transferred here from Colorado in 1946. He was in F.F.A.

FROMM, BEN—"Ole" was in Foothiller Hi-Y 2, 3, 4 . . . Football 1, 2, 3, 4 . . . All Metro Tackle 3 . . . Lettermen's Club . . . Sgt. Arms 3, 4. He plans to go to college.

FULLER, ARDINELLE JANET — Came from Arkansas in 1946. She was in Girls' Senior Glee 3 . . . and plans to work with children.

FULLER, ROBERT BRYAN—"Bob" was in Basketball 2, 3, 4 . . . Baseball 2, 3, 4 . . . Football 4. He plans to enter the service.

GALUSHA, ELIZABETH JEAN—"Jeannie" came here in her Junior year from New York. She was in Blade and Edge Club 3 . . . Christmas Pageant 4 . . . "30" Club 4 . . . Foothill Echoes Staff 4 . . . A.S.B. Play Make-up Crew 4. She plans to go to State College.

GARBER, BARBARA YVONNE — Plans to attend Woodbury College. Here she was in Bowling Club 2, 3 . . . Tri-Y 3 . . . Girls' League 3 . . . Christmas Pageant 2, 3, 4 . . . Moonsweepers 4.

Gary

Tommy Foreman '49

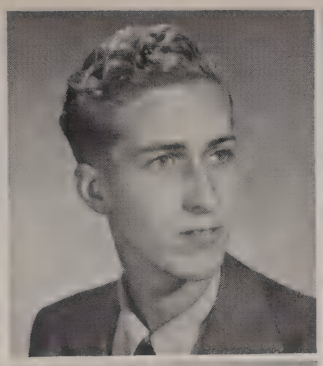
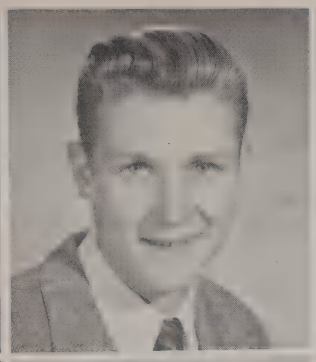

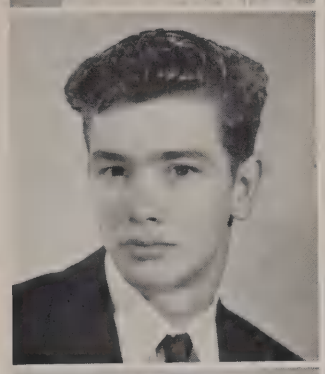

GARCIA, ROSE — "Rosey" plans to either go to beauty culture school or work. She was in Tri-Y Teens 2 . . . Pan American Club 2.

GASTIL, RAYMOND DUNCAN—F.F.A. 1, 2, 3 . . . C.S.F. 1, 2, 3, 4 . . . Vice President 3 . . . President 4 . . . Public Speaking Contest 2 . . . Boys' Federation Treasurer 2 . . . Speech Team 2, 3, 4 . . . Debate Team 2, 3, 4, State Champion 3 . . . Tennis Team 2, 3, 4 . . . N.F.L. 2, 3, 4 . . . President 3, 4 . . . Interclub Council President 3 . . . Chemistry Club 3 . . . Commissioner of Co-ordinated Activities 3 . . . Speech Club 4 . . . Junior Statesmen 4. He plans to go to college.

GAVIN, JAMES PATRICK—"Jim" is a four year Grossmonter. His future plans are undecided.

GILSON, PHYLLIS — "Phyl" came to us this year from Ohio where she was extremely active in school. She plans to attend State College.

GIYER, GERALD THOMAS —"Jerry's" future plans are undecided. He was in Flying Club 1 . . . Track 1, 2, 3 . . . Lettermen's Club 2, 3, 4.

GLADSTONE, ROBERTA JEAN—Was in Junior Glee Club . . . Senior Glee Club. "Birdie" plans to go to vocational school.

GOLDEN, MARY ELIZABETH — "Bubbles" was in Roller Skating Club 4. Plans to be a housewife.

GOOD, DELHA J.—Was in A Cappella 1, 4 . . . Christmas Pageant 1, 4 . . . Girls' Glee Club 3 . . . Drum Majorette 3 . . . Band Majorette 4. She plans to go to Stephens College.

GOULART, SEBASTIAN JOSEPH—"C.B." is a four year Grossmonter and his future plans are undecided.

GRAHAM, WANDEL — Came here in the Sophomore year from Oklahoma. He plans to be either an auto mechanic or a state fish and game warden.

GRIFFIN, MARGARET — "Margie" plans to work after graduation.

GRIFFIN, MARY HELEN—"Red" was in Drill Team 1, 3 . . . Christmas Pageant 3 . . . Pom Pon Corps 4 . . . Roller Skating Club 4. She wants to be a model.

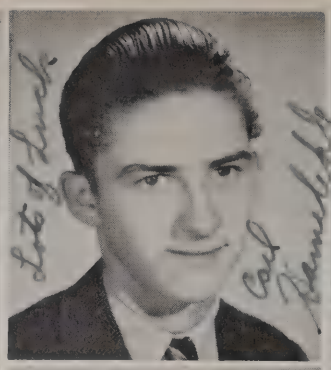
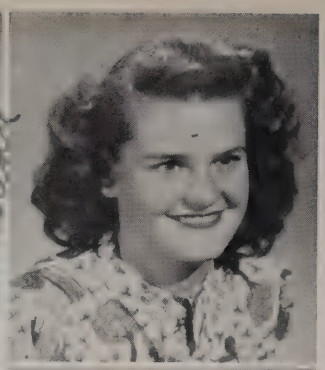

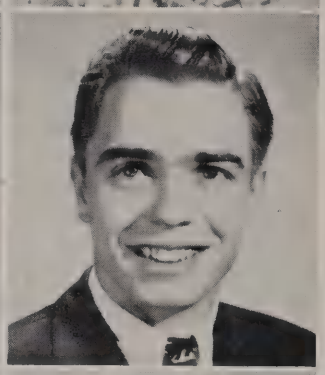

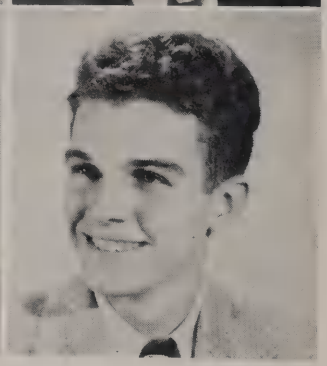

HAGEMEIER, CAROLE JEAN—Was in Tri-Y 3 . . . C.S.F. 3 . . . Biology Club 3, 4 . . . Annual Staff 4. She plans to go to business college.

HALL, JERELYN — "Jerry" was on Junior Ring Committee 3 . . . Christmas Pageant 3, 4 . . . Tri-Y 3, 4 . . . Moonsweepers 4 . . . Song Leader 4. She plans to go to college.

HAMELEHLE, CARL EUGENE — Came here from New York in the Sophomore year. He participated in baseball; plans to go to college, then forestry.

HANCOCK, VIRGINIA ALICE—Was in Red Cross 2, 3, 4 . . . She plans to be a good wife.

HANSEN, RUTH HELEN—"Ruthie" was in Drill Team 1 . . . Senior Glee Club 1, 2 . . . Drum Corps 2 . . . Celestial Choir 3 . . . Ensemble 3, 4 . . . Choir 3, 4 . . . Christmas Pageant 3, 4. She plans to continue to be a good housewife.

HARDIN, JAMES MILTON—Came to Grossmont from Annapolis, Maryland in 1948 and plans to go to college. He was in Junior Statesmen 4.

HARRIGAN, MARCELINE—Biology Club 2, 3, 4 . . . Moonsweepers 2, 3, 4 . . . President 4 . . . C.S.F. . . . A Cappella 3, 4 . . Tri-Y 3, 4 . . . Vice President . . . Daisy Chain 3 . . . Christmas Pageant 3, 4 . . . Interclub Council 4 . . . G.A.A. 4. She has plans to study medicine.

HARRIS, EARL EDWARD—Was Annual Staff Photographer 3, 4 . . . Foothill Echoes Staff Photographer 4. His future plans are undecided.

HAYES, CAROLYN JANE—Was in Drill Team 1 . . . Drum Corps 2 . . . Bowling Club 2 . . . Girls' Glee Club 3 . . . A Cappella 3, 4 . . . Christmas Pageant 3, 4 . . . Girls' Ensemble 4. She plans to continue to be a good housewife.

HARVEY, CHARLES DALE—Was in Pan American Club 1, 2 . . . Treasurer 2 . . . F.T.A. 1, 2 . . . Secretary 2 . . . Piano Club Vice President 2 . . . Boys' Tennis Club 2, 3 . . . A Cappella 3, 4 . . . Christmas Pageant 3, 4 . . . Assistant Commissioner of Boys' Activities 4 . . . "30" Club 4 . . . Quill and Scroll 4. He plans to go to college.

HARVEY, BARBARA — Plans to attend State College. In Grossmont she was in C.S.F. 1, 2, 3, 4 . . . Secretary 4 . . . Tri-Y 2, 4 . . . Blade and Edge Club 3, 4 . . . Tri-ettes 4.

HART, JAMES STUART—"Jimmie" was in Red Cross 1 . . . Pan American Club 2, 3 . . . Art Club 2, 3, 4 . . . Vice President 3 . . . Bowling Club 3 . . . Cheerleader 3, 4 . . . Christmas Pageant 3, 4 . . . Sweater Committee 4 . . . Quill and Scroll 4 . . . Outdoor Club 4 . . . Annual Staff 4 . . . C.S.F. 4. He plans to go to State and study to be a teacher.

HEIDE, KENNETH CHRISTIAN — "Heide" was in F.F.A. and plans to go into ranching.

HELM, LELA MAE—Plans to attend business college. Lela was in Drill team 3 . . . Blue and Gold Band 4 . . . Roller Skating Club 4 . . . Tennis Club 4.

HENDERSON, FRANCES ANN—Was in Drill Team 1, 2, 4 . . . Captain 4 . . . Long Janes 4. She plans to be a seamstress and to marry.

HERDER, CARL ALAN — Plans to be an Aviation Draftsman. He was in Aviation Club 1 . . . Tennis Club 2, 3.

HERRERA, EVANGELINE ADELE—"Evie" was in Pan American 1, 2, 4 . . . Student Council 2 . . . Red Cross Representative 2. She plans to work and then travel.

HETRICK, ELIZABETH F.—"Betty" was on the Penhandler Staff 3. She plans to go to nursing school.

HICKETHIER, DONALD MARTIN—"Don" came here from Hoover in his Sophomore year. He was in Pan American Club 2, 3, 4 . . . Student Court 3 . . . Blade and Edge Club 3, 4 . . . Christmas Pageant 3, 4 . . . Boxing Club 4 . . . Ditch Day Committee 4; plans to go to college.

HICKEY, THERESE ANN—Was in Blade and Edge Club 3 . . . Vice President 3 . . . Art Club 4 . . . She plans to go to Art School.

HIGHNOTE, ROBERT LEE—Came in his Sophomore year from Manteca, California. He plans to go to college.

HILL, ALICIA JOYCE—Was in Orchestra 2, 3, 4 . . . Christmas Pageant 3, 4 . . . Tri-Y 4. She plans to go to college.

HINER, RAMON DALE — "Ray" came from Wilmington, California in 1947. He was in Chemistry Club 4 . . . Radio Club 4. He plans to be either a radio repairman or a radio engineer.

HINEY, JACK—"Red" was a four year Grossmonter. His future plans are undecided.

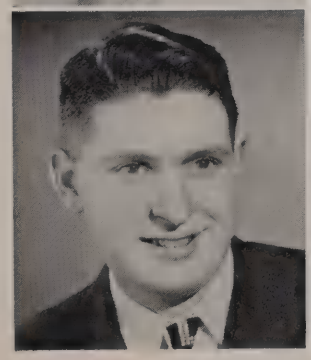

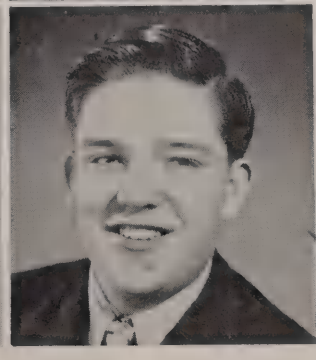

HOLLANDS, ARTHUR WEBBER—Came to us in 1948 from Maine where he was extremely active. Here he was in Football 4 . . . Speech 4 . . . Blade and Edge Club 4 . . . A.S.B. Play 4. His future plans are undecided.

HOLLANDS, JOYCE BEATRICE — "Joy" came from Maine in 1948. She plans to attend University of California at Berkeley.

HOLLINGER, DORIS IRENE —"Dorie" was in Crafts Club 4. She plans to work in a crafts shop.

HORNER, GLORIA LOUISE —Came from Pennsylvania in 1946. Here she was in Girls' Glee 3 . . . Girls' Ensemble 4 . . . Christmas Pageant 4. Gloria plans to go to Junior College.

HORNER, KENNETH LEE—"Lee" came in the Sophomore year from Whittier, California where he was very active. Here he was in Track 2, 3 . . . Football 2, 3, 4. His future plans are undecided.

HORVATH, JOSEPH LESLIE —Came from Ohio in the Junior year. "Joe" was in F.F.A. 3, 4 . . . Junior Statesmen 4. He plans to go to Oregon State Agricultural College, then farm.

HOUSENGA, JACK — Was in Track 2 . . . Student Council 2 . . . Bowling Club 2 . . . Foothiller Hi-Y 2, 3, 4 . . . Treasurer 4 . . . Lettermen's Club 2, 3 . . . Hi-Y Council 4. He plans to go to China.

HOUSTON, CLARIBEL — "Tootsy" plans to be an air stewardess. In Grossmont she was in Red Cross 3 . . . Christmas Pageant 3 . . . Bowling Club 3 . . . Pan American Club 3 . . . Cap and Gown Committee 4.

HOWARTH, ROBERT FRANK—"Bob" was in Student Council 1. His future plans are undecided.

HOWELL, ROBERT FRANKLIN—Came to us from Texas in the Junior year. He plans to go to college.

HOWELL, ROBERTHA FRANKLIN—"Robbie" plans to go to college. Here she was in Blade and Edge Club 3, 4 . . . Piano Club Secretary and Treasurer 4 . . . C.S.F. 4 . . . Tri-ettes 4 . . . Tri-Y 4. She came to Grossmont from Texas in the Junior year.

HUDSON, DAVID ERIC — "Dave" came from Coronado in 1948. He played Basketball 2, 3, 4; plans to go to University of Missouri.

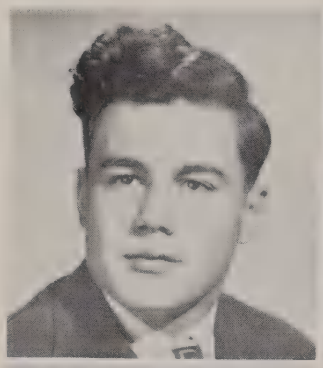

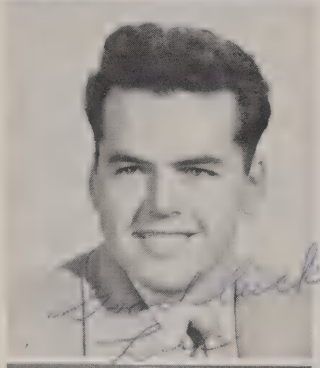
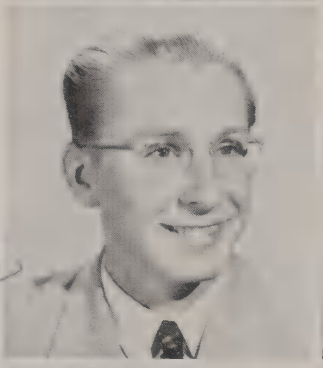
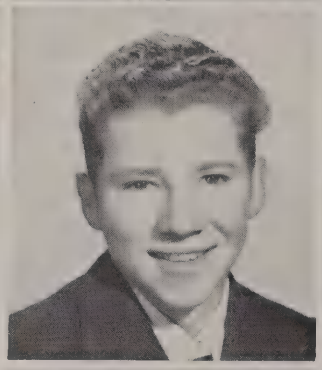
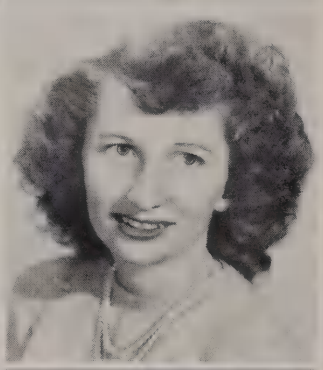

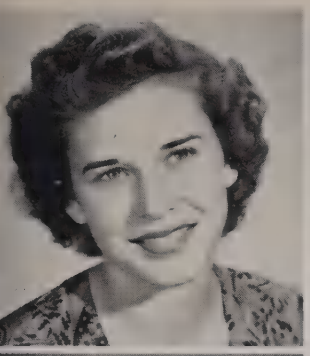
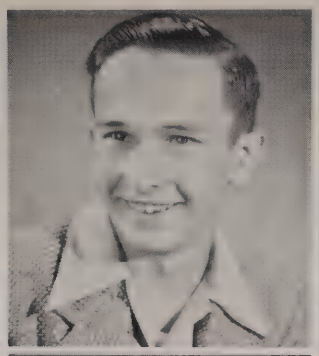
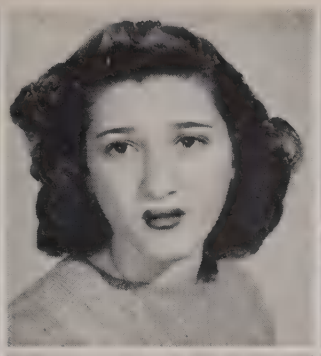
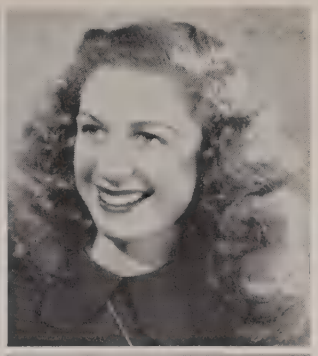
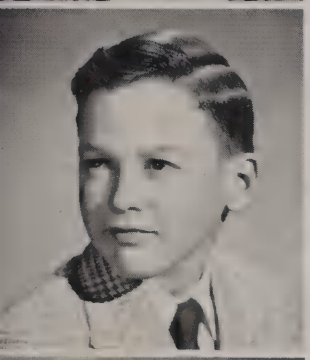

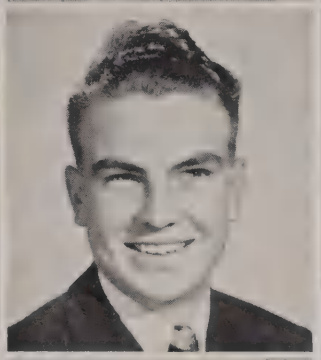
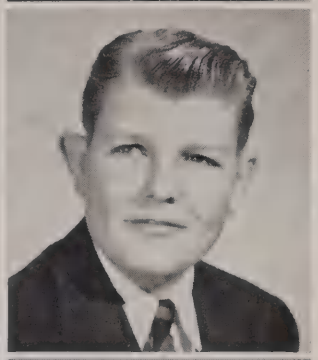

HUEY, TORREY ANN—Was in F.T.A. 1, 2 . . . Treasurer 2 . . . A Cappella 1, 2 . . . G.A.A. 1, 2, 3, 4 . . . Secretary and Treasurer 4 . . . Christmas Pageant 1, 2, 4 . . . Girls' League 2 . . . F.A.A. 2, 3, 4. Student Council 3, 4 . . . Drill Team 4. Torrey plans to be a veterinarian.

HYDE, RAYMOND DOUGLAS—"Ray" is a four year Grossmonter. He plans to travel after graduation.

IMPERATO, JOYCE—"Joy" was on an A.S.B. Play Committee . . . Glee Club. She plans a career of either stenography or marriage.

IMPINK, DORIS MAY—Was in Drill Team 3 . . . Band Majorette 4 . . . Roller Skating Club 4. Her future plans are undecided.

JACKMAN, JAMES STEPHEN—"Steve" plans to go to college. Here he was in Christmas Pageant 1, 2 . . . C.S.F. 1, 2, 3, 4 . . . Treasurer 3 . . . Daisy Chain 3 . . . Chemistry Club 3, 4 . . . Vice President 4 . . . Math Club 3, 4.

JAHN, GWENITH MAE—"Gwen" came from Woodrow Wilson Junior High in 1945. Here she was in G.A.A. . . . Tri-Y . . . Biology Club. She plans to be a corresponding secretary.

JENNINGS, TED FERGUSON—Came from Brawley, California in 1946. He was in Band 2, 3, 4 and plans to go to Junior College.

JEWELL, ROBERT GEORGE—"Bob" was in Football 1 . . . Blade and Edge Club 3 . . . Bowling Club 4 . . . He plans to join the Navy.

JOHNSON, COLLEEN RUTH—Was in Tri-Y 1, 2, 3 . . . Drill Team 1 . . . Student Council 2. "C.J." plans to be a Dental Technician.

JOHNSON, JAMES—"Jim" came from Escondido in 1948. His future plans are undecided.

JONES, BEVERLY ANN—"Bev" was in A Cappella 1, 2, 3, 4 . . . Christmas Pageant 2, 3, 4 . . . Schubert Club 3, 4 . . . Treasurer 3 . . . Secretary 4 . . . Moonsweepers 4 . . . Girls' Quartette 4 . . . Student Council 4. She plans to attend State College.

JONES, GARY

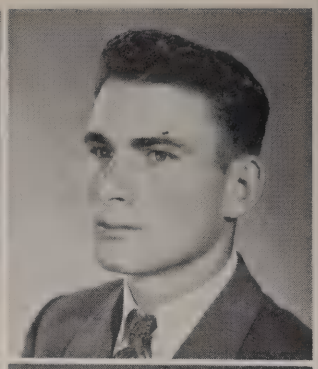

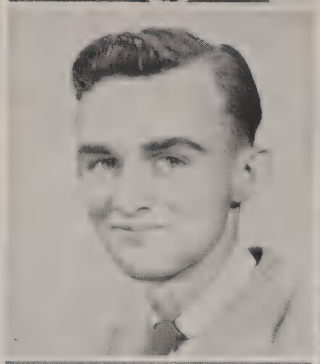

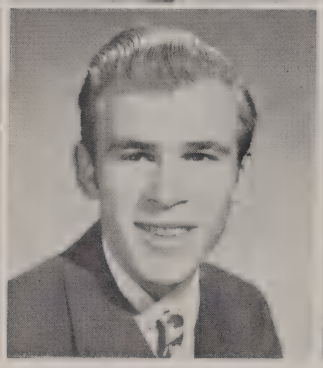
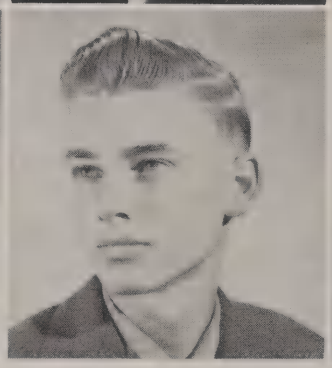

JONES, MARILYN ELLEN—Came from Point Loma in the Junior year. She was in Tennis Club 3, 4 . . . A Cappella 4 . . . Pageant 4 and plans to attend the Baptist Theological Seminary in L.A.

JONES, MARLENE CATHERINE—Came from San Diego in her Junior year. She was in Pan American Club 3, 4 . . . Bowling Club 3, 4 . . . Long Janes President 4 . . . Chemistry Club treasurer 4 . . . Annual Staff 4.

JONES, ROBERT JAMES—"Bob" came from Connecticut in 1947. Here he was in C.S.F. . . . Latin Club . . . Math Club . . . N.C.O. Club. He plans to go to college.

JUMP, ROBERT—"Bob" participated in Baseball and Track. He plans either the service or forestry.

KALSTROM, MARJORIE RUTH — "Margie" was in C.S.F. 2, 3, 4 . . . Biology Club 4. She plans to go to State for two years, then enter nurses' training.

KASITZ, THEODORE VICTOR — Was in Blade and Edge Club 3, 4 . . . "Teddy" plans to go into the Navy.

KEENAN, BARBARA JOAN — "Barbie" was in Speech Club 2 . . . Foothill Echoes staff 3 . . . Circulation Manager 4 . . . Christmas Pageant 3, 4 . . . "30" Club 3, 4 . . . Quill and Scroll 4 . . . Moonsweepers 4 . . . A.S.B. Play 4.

KEENE, JAMES R.

Jim Keene

KELLER, SARA JULIA — Came here from Wisconsin in the sophomore year. Sara was in Student Council 3 . . . G.S.C. 3 . . . Pan American Club 3 . . . Latin Club 3 . . . Music Appreciation Club 3 . . . C.S.F. 3, 4 . . . Junior Red Cross Advisory Council 3, 4 . . . Tri-Y 4 . . . Girls' League Service Committee 4 . . . Horizon Service Club Secretary 4 . . . She plans to go to college.

KENNEDY, THEO ROBERT —"Bob" plans to join the AirForce. Here he was in Letermen's Club 4 . . . Track 2, 3, 4 . . . Football 2, 3, 4.

Bob Kennedy

KENWARD, JAMES WILLIAM—"Jim" was in Piano Club 1, 2 . . . Band 2, 3, 4 . . . Music Appreciation Club 3 . . . Orchestra 3, 4 . . . Schubert Club 3, 4 . . . Tennis Club 3, 4 . . . Christmas Pageant 3, 4 . . . Junior Statesmen 4. He plans to be a musician.

KEY, DEAN HERMAN — Plans to go to college. "Dinky" was in Track . . . Baseball 3 . . . Basketball 1, 2, 3, 4 . . . Math Club 4 . . . Chemistry Club 4.

KILLORN, SHIRLEY LOUISE—Was in Roller Skating Club 4. Shirley plans to go to San Jose State and then into newspaper work.

KIRK, CLIFTON HAYNES—"Cliff" was on Sound Crew 1, 2, 3, . . . Daisy Chain 3 . . . Orchestra 3 . . . Christmas Pageant 3, 4 . . . N.F.L. 3, 4 . . . Red Robe Choir 4 . . . Speech Club 4 . . . A.S.B. Play 4 . . . Senior Play 4 . . . Junior Statesmen 4. He plans to go into acting or radio.

KITCHENKA, BARBARA JEAN—"Barbs" plans to go to college and then be a stenographer. She was on Dress Regulation Board 2, 3 . . . Tri-ettes 4 . . . C.S.F. 4.

KLEPPER, RICHARD CHARLES—Came from Nevada in 1947. He was in Blade and Edge Club 3, 4 . . . Track 3, 4 . . . Bowling Club 4. Richard plans to be a photographer.

KOCIS, JOHN WILLIAM—"Windy" was in Tennis Club 2 . . . Christmas Pageant 2, 4 . . . Annual Staff 4. He plans to either be a banker or join the Navy.

KREGEAR, MAXINE EVELYN—Plans to go to college. She was in Music Appreciation Club 2 . . . Tri-Y 3, 4 . . . G.A.A. 4 . . . Tri-ettes 4 . . . Cap and Gown Committee 4 . . . Christmas Pageant 4.

KRESSER, BEVERLY JEAN—"Bev" came to us in 1948 from Hoover. She plans to raise and train quarter horses.

KRUEGER, ALBERT CHARLES—"Al" was in Blade and Edge Club 3, 4 . . . He plans to go to a school of photography.

KUBIK, ROBERT NORMAN—"Bob" plans to go to college. Here he was in Christmas Pageant 1, 2, 3 . . . Prom Committee 3 . . . Daisy Chain 3 . . . La Mesa Hi-Y 2, 3, 4 . . . Vice-President 3 . . . President 4 . . . Football 3, 4 . . . Commissioner of Athletics 4.

LAMBERT, JAMES ROBERT—"Jim" was in Blade and Edge Club 3 . . . Speech Club 4. He plans to go to college.

LAMORE, JAMES FLOOD—"Jim" plans to go to West Point. He was in Basketball 1 . . . Football 2, 3, 4.

LANG, LORETTA LOUISE—"Lori" came from La Jolla in 1948. She plans to attend college at U.C.L.A.

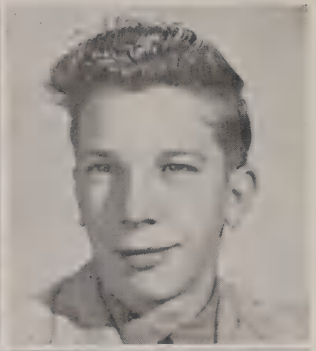

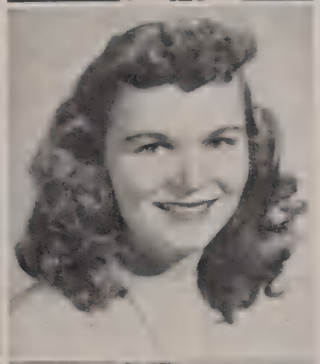

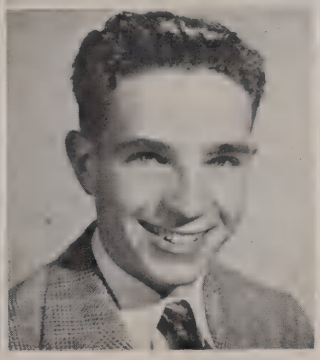

LATHAM, BARBARA LEA—"Barb" came from Nebraska in the Junior year. Here she was in Pan American Club 3 . . . A Cappella 4 . . . Christmas Pageant 4 . . . Asst. Commissioner of Girls' Activities 4 . . . Announcement Committee 4 . . . Moonsweepers 4 . . . Foothill Echoes staff 4. She plans to go to State College.

LAUNDER, CHARLES RICHARD—"Pete" came to Grossmont from Iowa in the Freshman year. He was in Art Club 2, 3, 4 . . . President 3 . . . Vice-President 4 . . . Pan American Club 2, 3, 4 . . . Piano Club 2, 4 . . . Bowling Club 3 . . . Annual staff 4 . . . Christmas Pageant 4 . . . Senior Play 4. Plans to go to art college.

LAUNDER, HELEN NOREENE—Came from Hoover in the Junior year. She was in Tri-Y 3 . . . Girls' Glee Club 3 . . . A Cappella 4 . . . Christmas Pageant 4. Plans to go to college.

LEFFLER, RICHARD ERWIN—"Dick" was in Speech Club 2 . . . Bowling Club 2 . . . Music Appreciation Club 2 . . . Tennis 2, 3 . . . Christmas Pageant 2, 4 . . . Letterman's Club 3, 4 . . . Boxing Club President 4 . . . Baseball 4 . . . Football 4. He plans to go into law enforcement work.

LENZ, WILLIAM JOHN—"Bill" came to us in 1946 from San Diego. He was in track 2 . . . baseball, 3, 4 . . . Lemon Grove Hi-Y 4 . . . His future plans are undecided.

LIERAS, FRANK—is a four year Grossmonter. His future plans re undecided.

LIPPMANN, GARTH WAYNE—"Bud" was in Flying Club 1 . . . Math Club . . . Cadet Corps 4 . . . Cadet Corps 4 . . . Cadet rifle team 4. He plans to attend University of California at Berkeley, then enter Naval Aviation.

LISKA, ROBERT P.—"Bob" came from Illinois in the sophomore year and plans to go to college. Here he was in Foothiller Hi-Y . . . Chemistry Club 3 . . . basketball 3, 4.

LONG, VIRA—Plans to go to business college. Vira was in Music Appreciation Club 2, 3 . . . Pan American Club 3 . . . Tennis Club 3, 4 . . . Red Cross 4 . . . Dress Regulations Committee 4 . . . Foothill Echoes Staff 4 . . . Tri-Y 4.

LOTT, JOHNNIE VERGEAN—"Jeanie" came from Chula Vista in her junior year. She plans to be a stenographer.

LOUGHLIN, PATRICIA ANN—"Patsy's" future plans are undecided.

LOVELAND, DORIS HELEN—Was in G.A.A. 1, 2, 3, 4, . . . Majorette 2, 3 . . . Christmas Pageant 3 . . . Song leader 4. Doris plans to go to business college.

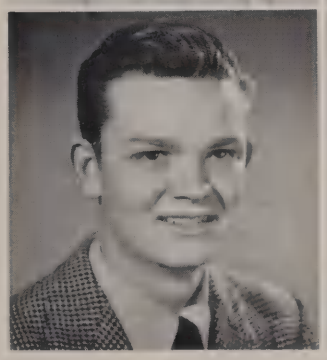

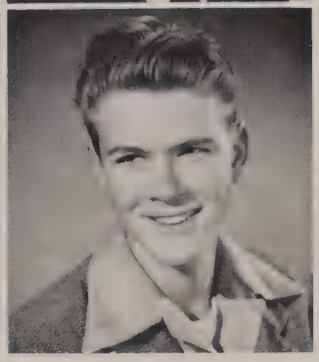

LUTTERMAN, ALLISON BERNARD—"Al" was in Biology Club . . . football. He plans to join the Marines and go to Annapolis.

LYONS, BETTY ANN — "Betts" came to us from Massachusetts and has been in Girls' League Service Committee . . . . C.S.F. . . . Hi-C . . . Latin Club. Her future plans include college and nurses' training.

McBRIDE, FAY ROBERTA—Was in Christmas Pageant 3 . . . Prom Committee 3 . . . Daisy Chain 3 . . . Tri-Y 3, 4 . . . Student Council 3, 4 . . . Class Vice-President 4. She plans to attend business college.

McCABE, REYNOLDS WHITFIELD — "Mac" plans to go to U.C.L.A. Here he was in C.S.F. 1, 2 . . . tennis 1, 2, 3, 4 . . . Lettermen's Club 3 . . . La Mesa Hi-Y 3, 4.

McCAIN, RUTH ADELE — "Smiley" came from San Diego in the Junior year. Here she was in Drill team; plans to go to business college.

McCLAIN, BETTY F.—Plans to go to college. Betty was in G.A.A. 1, 2, 3, 4 . . . Blade and Edge Club 3 . . . Christmas Pageant 3, 4 . . . Drill team 4 . . . Long Janes 4.

McCLARY, DON — "Mack" came to us from San Diego in 1946. He plans to join the Navy.

McCLELLAND, CHARLES WENDELL — "Chuck" plans to attend Redlands University. Orchestra 1, 2, 3, 4 . . . Tennis Club 1, 2, 3, 4 . . . Christmas Pageant 1, 2, 3, 4 . . . Piano Club 1, 2, 4 . . . President 2 . . . String Quartet 1, 3, 4 . . . Music Appreciation Club 2, 3 . . . Schubert Club 2, 3, 4 . . . C.S.F. 3, 4 . . . A Cappella 4 . . . Speech Club 4.

McREVEY, WALDEAN — "Mack" came to us from Kansas in 1946. He was in band . . . Lemon Grove Hi-Y; plans to do shoe repair work.

McCURDY, MARILYN ANN —Was in C.S.F. 1, 2, 3, 4 . . . Orchestra 1, 2, 4 . . . Music Appreciation Club 2 . . . Latin Club 2, 3 . . . G.A.A. 2, 3, 4 . . . Schubert Club 2, 3, 4 . . . Drill team 4 . . . Roller Skating Club 4. Marilyn plans to go to college.

McDONALD, CAROLEE — "[redacted]" was on Foothill Echoes staff 1 . . . "30" Club 1 . . . Christmas Pageant 1, 3, 4 . . . Annual Staff 4. She plans to continue modeling.

MacGILLIVRAY, THEODORE ALBERT — "Mac" came from Los Angeles in 1948. He was in Commissiones Officers' Club; future plans are undecided.

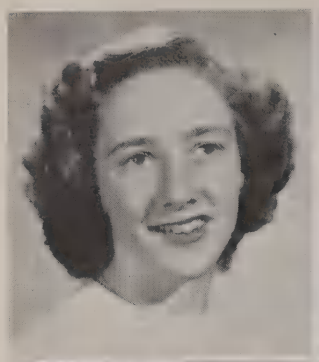

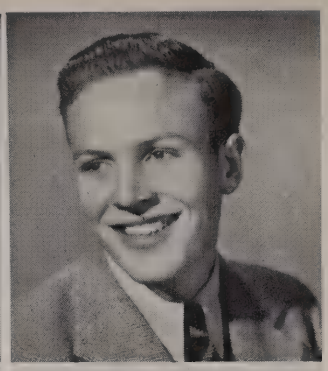
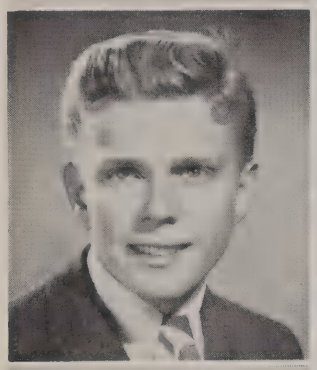

McGOWAN, VIRGINIA LOUISE—"Gomez" was on the G.G.G. Board 2 . . . Junior Class Secretary 3 . . . Drum Corps 3 . . . Daisy Chain . . . Tri-Y 2, 3, 4 . . . Biology Club 3, 4 . . . Annual Staff 4 . . . Announcement Committee 4 . . . She plans to go to college.

McKEE, DOROTHY ANN—"Dot" was in the Bladge and Edgs Club. She plans to travel and join the Wacs.

McMANIGAL, PATRICIA JANE — "Pat" came from Wilson Junior High in the sophomore year. Here she was in Tri-Y 2, 3, 4 . . . Girls' League Committee 3, 4 . . . Christmas Pageant 3, 4 . . . Tri-ettes 4; plans to be a nurse.

McMANUS, RUSSELL THOMAS—"Tom" plans to attend radio school in Hollywood. Here he was in Boys' Tennis Club 1, 2, 3, 4 . . . Foothill Echoes Editor 3 . . . Quill and Scroll 3, 4 . . . "30" Club 3 . . . Student Council 3 . . . Sound Crew 4 . . . Radio Club 4 . . . Christmas Pageant 4.

MacMULLIN, RAYMOND—"Ray" plans to join the Air Force after graduation. . . . G.G.G. Board 1 . . . track 1, 2, 3, 4 . . . Foothiller Hi-Y 1, 2, 3, 4 . . . Christmas Pageant 1, 2, 4 . . . Boys' Federation 2 . . . Cheer elader 2, 4 . . . Student Council Secretary 3 . . . Blade and Edge Club President 3.

McNEESE, DORIS ALLEIN—"Al" came from Texas in her junior year and plans to go to art school. She was in Music Appreciation Club 3 . . . Speech Club 4 . . . Art Club 4.

McWILLIE, SHIRLEY ANN—Plans to major in Sociology at State. Here she was in Music Appreciation club 2 . . . Christmas Pageant 2, 3 . . . G.A.A. 2, 3, 4 . . . Girls' League Committee 3 . . . Tri-ettes 4 . . . Tri-Y 3, 4 . . . Secretary 4 . . . Student Council Secretary 4 . . . Moonsweepers 4 . . . Assistant A.S.B. Secretary 4.

MAGGINNI, JOSEPHINE—"Josie" was in Christmas Pageant 1 . . . Orchestra 1 . . . band 2, 3, 4 . . . Senior Glee 4 . . . G.A.A. 4. She plans to enter beauty culture.

MANCINELLI, MARALYN JEAN—Came from New Jersey in 1946 and was in G.A.A. 2, 3, 4 . . . Tri-Y 2, 4 . . . Dress Regulation Board 4 . . . Christmas Pageant 4 . . . Announcement Committee 4. She plans to

MANLY, JANICE ELAINE—Plans to enter the teaching profession. Here she was in Schubert Club 2, 3, 4 . . . Vice President 4 . . . Tri-ettes President 4 . . . C.S.F. Life Member . . . Vice President 4.

MARKS, BARBARA REBA—"Bobbi" was in Speech Club 2 . . . G.G.G. Board 2 . . . Tri-Y 2, 3, 4 . . . Annual Staff 3 . . . C.S.F. 3 . . . Quill and Scroll 3, 4 . . . President 4 . . . Moonsweepers 3. She plans to go to college.

MARTIN, ALFRED ELLIS—"Mike" was on the Student Council 2. He plans to be a farmer.

MARTIN, DONALD A. — "Don" plans to enter the service after graduation. He was in Lemon Grove Hi-Y 4 . . . Vice President 4.

MARTIN, ELIZABETH ANN —"Lizzie" was in Tri-Y 2 . . . G.A.A. 4 . . . A Cappella 4 . . . Christmas Pageant 4 . . . Drill team 4 . She plans to go to Junior College.

MARTIN, IRENE CHRISTINE—Was in Bowling Club 1 . . . Christmas Pageant 4. Her future plans are undecided.

MAURICE, JO ANNE—"Jo" came to us in 1949 from Downey, California, where she was very active. Here she was in Roller Skating Club 4; plans to go to college.

MAY, PHILIP J. — Was in football, 1, 2, 3, 4 . . . C.S.F. 2 . . . La Mesa Hi-Y 2, 3, 4 . . . Secretary 3 . . . treasurer 4 . . . Vice-President of Boys' Federation 3 . . . G.G.G. Board 3 . . . track 3, 4 . . . Senior Class treasurer 4 . . . Lettermen's Club 4. "Phil" plans to go to college.

MAYHUE, ANNA KATHARYN—"Katy" came here in her sophomore year from Santa Rosa, California. She was on Sweater Committee 4; plans to be a nurse.

MEADE, JACK FRED—Is a four year Grossmonter. Jack plans to ranch in Montana.

MECKE, WILLIAM JEWELL —Came to us from Del Mar, California, in sophomore year and plans to go to college. Here he was in Boys' Glee 2 . . . track 2 . . . basketball 2, 3, 4 . . . choir 3, 4 . . . Christmas Pageant 3, 4. He plans to attend college and then go to Alaska.

MEEK, PATRICIA JEAN — "Pat" was in Tennis Club 1, 2, 3, 4 . . . Vice President 4 . . . Girls' League Committee 2, 3 . . . Tri-Y 2, 3, 4 . . . Red Robe Choir 2, 3, 4 . . . Secretary 4 . . . Christmas Pageant 2, 3, 4 . . . C.S.F. 3 . . . Moonsweepers 4 . . . G.A.A. 4 She plans to go to college.

MERRITT, MARJORIE — "Marge" hasn't decided on her future plans. At Grossmont she was a member of Tri-Y teens 2 . . . Girls' Glee Club 2 . . . G.A.A. 2, 3, 4.

MERRITT, VERNA—"Pretzel" was in Tri-Y teens 2. She plans to be a good wife.

MICKELSEN, CHLOE—Was in Crafts Club 1, 2 . . . G.A.A. 1, 2, 3, 4 . . . Vice President 3 . . . President 4 . . . Tri-Y 3 . . . Christmas Pageant 3 Chloe plans to go to college.

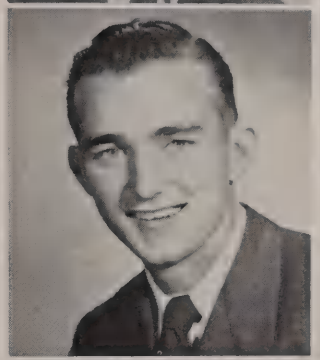

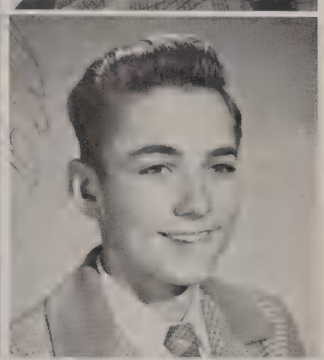

MIELKE, JEAN ELIZABETH —"Mielke" plans to go to college and study music. Here she was in Latin Club 1 . . . C.S.F. 1, 2, 3 . . . G.A.A. 1, 2, 3, 4 . . . Girls' League Committee 2, 3 . . Chairman 3 . . . Bowling Club 2, 3, 4 . . . Tri-Y 2, 3, 4 . . . Ticket Supervisor 3 . . . Red Robe Choir 3, 4 . . . Ditch Day Committee 4 . . . Senior Play 4.

MIGLIORE, PRISCILLA LYDIA — "Pat" transfered here from Los Angeles during the junior year and was in Tri-Y 4 . . . Moonsweepers 4. She plans to study either Law or Costume designing.

MILLER, FRANCES — Came to us from Kearny in the sophomore year. She was in Horizon Club 2 . . . Music Appreciation Club 2, 3 . . . Christmas Pageant 4; plans to go into modeling.

MILLER, HILDA GEVIENE— "Gee-Gee" was in A.S.B. Play 2 . . . Girls' League Committee 3 . . . Biology Club 3, 4 . . . Tri-Y 3, 4 . . . Assistant A.S.B. Secretary 4 . . . Moonsweepers 4 . . . Tri-ettes 4 . . . G.A.A. 4 . . . Student Council 4 She plans to go to State.

MILLER, JEAN ROBERTA— "Jeanie" came here in 1946 from Wyoming. She plans to go to Business college.

MITSINGAS, MILTON ANTHONY — "Tony" was in football 2, 3 . . . A Cappella 2, 3, 4 . . . baseball 4.

MOBERG - EDWARDS, KEITHA MAE—"Kitten" was in Pan American Club 1, 3, 4 . . . Student Council 3. She plans to be a good housewife.

MOON, LEILAND RAYMOND—"Bud" was in track 2. He plans to be a commercial artist.

MOON, WILLIAM EUGENE —"Bill" was a Grossmonter before joining the Navy and came back in 1948. He was on sound crew 1 . . . Foothill Echoes Staff 4 . . . "30" Club Vice President 4. His future plans include college and journalism.

MOORE, ROSE MARJORIE —"Margie" plans to be married.

MOORE, TOM — Was in F.F.A. 1, 2, 3, 4 . . . President 4. Tom plans to be a rancher.

MORRISS, MAXINE — "Suzie" was in Pan American Club 1 . . . Bowling Club 1, 2, 3, 4 . . . Christmas Pageant 2 . . . Drum majorette 2, 3 . . . Senior Glee Club 3 . . . Girls' League Entertainment Committee 3 . . . Band majorette . . . A Cappella 4 . . . Christmas Pageant 4. She plans to go to State.

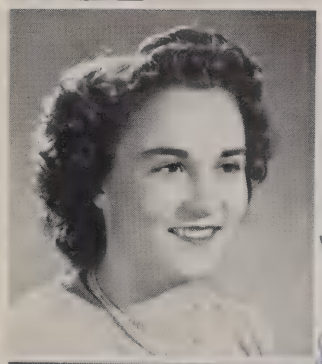
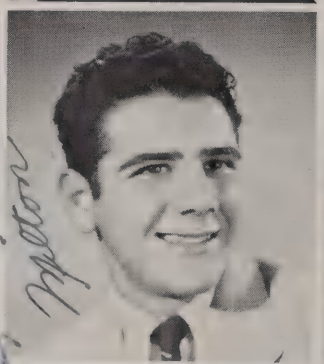

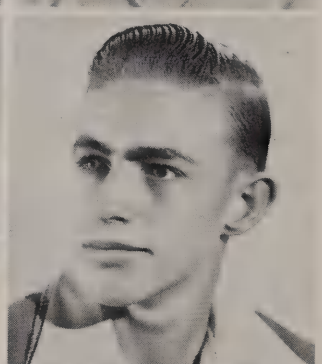
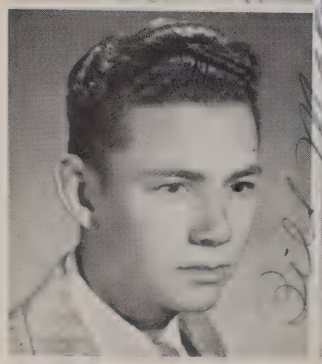

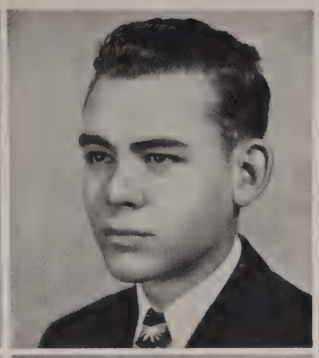
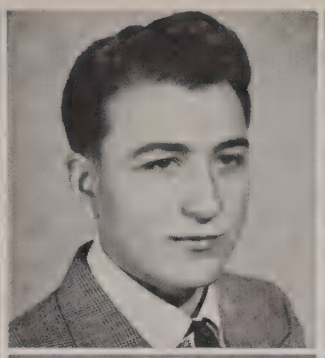

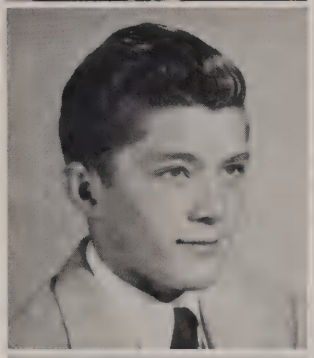

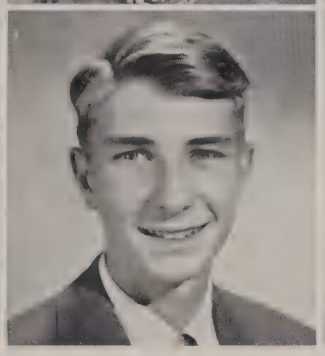

MORROW, BEVERLY JEAN —Was in Bowling Club 1, 2 . . . Tri-Y 3. "Jeannie" plans to be a housewife and mother.

MORTON, EDWARD B. — "Eddie" was in Orchestra 1 . . . band 3, 4 . . . Choir 3, 4 . . . President 4 . . . baseball 4. He plans to be a mechanical engineer.

MOTISI, FELIX VINCENT — "Phil" was a Grossmonter all years except the junior year when he was at San Diego. His future plans are undecided.

MOUNTS, MARILYN REITA —Was in C.S.F. . . . Bible Club 1, 2, 3, 4 . . . Tri-ettes 4. She plans to go to college.

MUELLER, JOAN GRACE— Came from Illinois in the sophomore year. Here she was in C.S.F. 3, 4 . . . Tri-Y 4 . . . A Cappella 4 . . . Melody Maids 4 . . . Christmas Pageant 4. She plans to go to college.

MULDER, JAMES — "Mimmy" was in band 1, 2, 3, 4 . . . Orchestra 1, 2, 3, 4 . . . Christmas Pageant 1, 2, 3, 4 . . . track 2, 3, 4 . . . Lettermen's Club 3 . . . school combo 3, 4 . . . pep combo 4. He plans to be a band leader.

MURPHEY, MARY LOU — Plans to go to a musical conservatory. At Grossmont she was in C.S.F. 1, 2, 3, 4 . . . Glee Club 2 . . . Piano Club 2, 4 . . . Schubert Club 3, 4 . . . A Cappella 3, 4 . . . Christmas Pageant 3, 4 . . . Melody Maids 4.

MYERS, ROBERT S.—"Bob" was in track 2 . . . Pan American Club 3 . . . Boxing Club 4 . . . Civil Air Patrol 4 . . . Outdoor Club 4. He plans to go to Yale and be a diesel engineer.

NAGY, NORMA IRENE — Was in Tri-Y 2, 3 . . . Biology Club 3, 4 . . . Moonsweepers 3, 4 . . . treasurer 4 . . . C.S.F. 3, 4 . . . Sweater Committee 4. Norma plans to go to college.

NENASHI, SAMUEL OSAMU—"Sam" came here from San Diego in 1946. He plans to work and then join the Marines.

NEWCOMB, RICHARD WILLIAM—"Dick" came to Grossmont in his sophomore year from Minnesota. Here he was in Tennis Club 2 . . . Commissioner of Justice 4. He plans to study to be a doctor, specializing in psychiatry.

NEWTON, DANA SPENCER —Dana was in Piano Club 2, 3, 4 . . . President 4 . . . C.S.F. 2, 4 . . . Boys' Tennis Club 2, 3, 4 . . . President 4 . . . Junior Statesmen 4. He plans either medicine or physics.

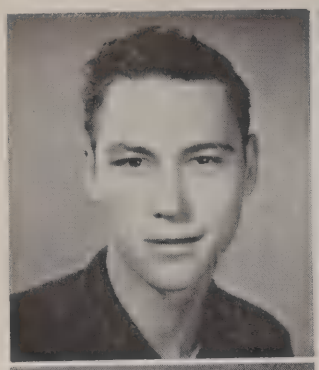

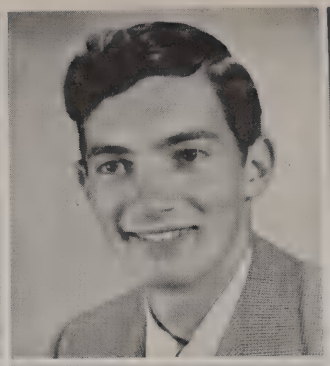
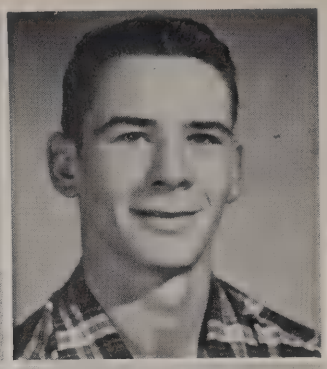
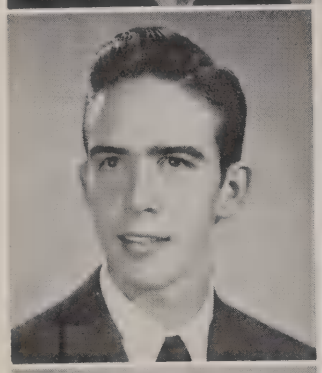
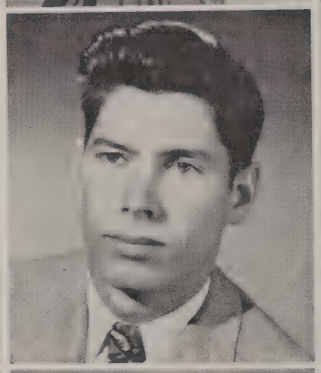
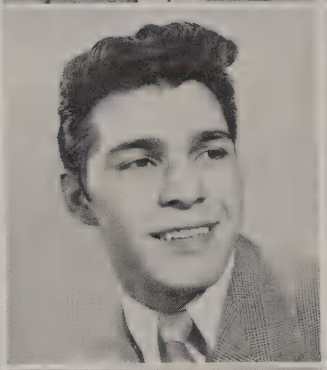

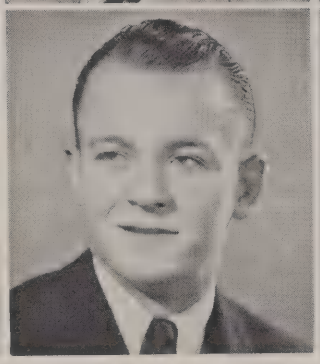

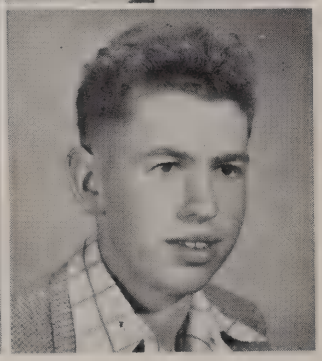

NICHOLS, RICHARD HOLLAND—Is a four year Grossmonter. His future plans are undecided.

NOAKES, VIRGINIA MAE—"Ginger" plans to go to college. Here she was on Girls' League Social Committee 2 . . . Moonsweepers 2, 3, 4 . . . Vice President 4 . . . Tri-Y 3, 4 . . . Christmas Pageant 3, 4 . . . "30" Club 4 . . . Foothill Echoes 4 . . . Dress Regulations Jury 4 . . . Song leader 4.

OLDS, HUGH WILSON—"Hubert" was in Orchestra 1 . . . Christmas Pageant 1, 2 . . . Boys' Tennis Club 1, 2, 3, 4 . . . Latin Club 2 . . . Student Council 3 . . . Junior Statesmen 3, 4 . . . Speech 4. He plans a career in the State department.

O'NEILL, WALTER EUGENE—"Walt" is a four year Grossmonter. He plans to be a carpenter.

OSBORN, ROBERT—"Bob" was in the band 1, 2, 4 . . . Orchestra 3 . . . Pan American Club 3 . . . A.S.B. Play 4 . . . Christmas Pageant 4. He plans to go to college.

OWENS, DON LEE—Plans to go to college. Don was in football 2, 3, 4 . . . Choir 3, 4 . . . Christmas Pageant 3, 4 . . . Foothiller Hi-Y 4 . . . Lettermen's Club 4.

PANZARELLA, VINCENT DAN—"Panzie" transferred here from New York in his Sophomore year . . . A Cappella 2, 3 . . . Christmas Pageant 3 . . . Football 3, 4 . . . Lettermen's Club 4 . . . Baseball 4 . . . Boxing Club 4 . . . Student Council 4. He plans to go to college.

PARSONS, LUCILLE LORRAINE—Came from Texas in 1945; has been in the Bowling Club 3 . . . Speech Club 3 . . . G.A.A. 3, 4 . . . Long Janes 4 . . . Secretary 4 . . . Chemistry Club 4 . . . Tri-Y 4. "Lucy" plans to go to Newcom College in New Orleans.

PARSONS, PATSY JUNE—"Pat" has been a Grossmonter all four years. Her plans for the future are undecided.

PATTISON, KENNETH LEE—Was in Basketball 1, 2, 3, 4 . . . Baseball 1, 2, 3, 4 . . . Speech Club 2 . . . Short Story Contest 2 . . . Biology Club 3, 4 . "Pat" plans to play professional baseball.

PAXTON, MARIE JOSEPHINE—Tri-Y teens 2 . . . Drum Corps 3 . . . A Cappella 3, 4 . . . Christmas Pageant 3, 4 . . . Girls' Ensemble 4 . . . Drill team 4. She plans to be a good wife.

PEARCE, GERALD WALLACE—Came here in his junior year from Hayward, California. Plans to join the Air Force after graduation.

PECK, OWEN ALLISON — Was in basketball 1 . . . track 1, 2, 3, 4 . . . band 2 ,3, 4 . . . Orchestra 2, 3, 4 . . . Christmas Pageant 2, 3, 4. He plans to go to college.

PERNICANO, RUDOLPH LAWRENCE—"Rudy" came here from Michigan in 1946. He was in A Cappella 3, 4 . . . Christmas Pageant 3, 4; plans to be a musician.

PETERS, MORRIS PAUL — Was in Christmas Pageant 1 . . Boxing Club 4. "Pete" plans to go to college and then enter into sales engineering.

PETERSON, MARILYN JOYCE—Has been a Grossmonter all four years. After graduation she plans to attend State College.

PETERSON, NOREEN MARY—Came here in 1945 from Sacred Heart Junior High. She has been in the Girls' Glee Club 2. "Bugs" plans to go to business college.

PETERSON, VIRGINIA LEA — "Ginnie" has been a Grossmonter all four years. She was in Tennis Club 3; plans to go to Junior College.

PEUGH-BABCOCK, PEGGY LORRAINE — "Peg" was in Bowling Club 3; she plans to set up housekeeping after graduation.

PHELAN, FREDERICK JAMES—"Jim" has been in the Christmas Pageant 1, 2, 3, 4 . . . Latin Club 2, 3 . . . Music Appreciation Club 2, 3 . . . President 3 . . . String Quartette 3, 4 . . . Schubert Club 3, 4 . . . F.T.A. 4. He plans to go to college and major in music.

PIERCE, MARILYN RUTH— "Lynn" transferred here from Riverside, California this year. Was in orchestra 4. Her future plans are undecided.

PIERCE, RICHARD MAYNARD — Was in Flying Club 1 . . . Band 1, 2, 3 . . . Christmas Pageant 3. "Dick" wants to travel for a year, then work.

PINKARD, BONNIE MAE— "Pinkie" is a four year Grossmonter. She plans to be a beauty operator.

POHL, EDWIN WALTER — "Eddy" has been in F.F.A. 1 . . . Christmas Pageant 2 . . . Stage Crew 3 . . . Cadet Corps 3 . . . Civil Air Patrol 4 . . . Outdoor Club 4. He plans to go to college and become a diesel engineer.

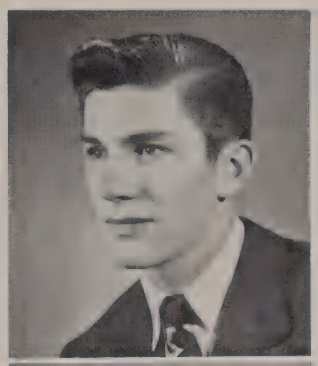

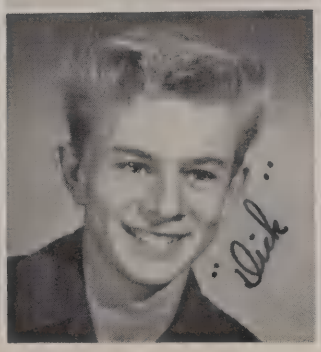

POLLOCK, GEORGIA JANICE—Was here all years except the Junior year when she was in Oregon. "Jan" plans to enter Junior College.

POTEET, DORIS LEE—Came here from Hoover in her Junior year. Was in the Bowling Club 3 . . . Ticket Squad 3. She plans to attend business college.

POTTER, MIRIAM LUCILLE—Was in Student Council 1, 2 . . . Biology Club 2, 3, 4 . . . Vice-President 4 . . . Hi-C 3 . . . Secretary 3 . . . Chemistry Club 3 . . . Secretary Advisory Council 3, 4 . . . President 4 . . . Annual Staff 4 . . . Interclub Council 4 . . . Christmas Pageant 4 . . . C.S.F. 4 . . . Quill and Scroll 4. She plans to go to State College.

POWELL, LELAND C.—Was in Piano Club 1, 4 . . . Tennis Letterman 2, 3, 4. He plans to go to college in preparation for becoming a teacher.

PREISSER, BARBARA MARY—Came here from Colorado in 1947; was in the Roller Skating Club 4. "Babs" plans to go to State College and then be a secretary.

PRITCHETT, HAYWOOD CREEL—Was in basketball 2 . . . Christmas Pageant, 2, 3, 4 . . . A Cappella 3, 4 . . . Track 3, 4 . . . Baseball 4. "Lefty" came here from Woodrow Wilson in his sophomore year. Plans to become a minister.

PROCTOR, NELL ALICE — "Nellie" plans to go to State College. She was in Latin Club 3 . . . Blade and Edge Club 3.

PROCTOR, PATRICIA LEE—Was in Drill Team 2, 3 . . . Blade and Edge Club 3, 4 . . . Foothill Echoes Staff 4. She plans to attend college.

PURDY, DON M. — Has been a Grossmonter all four years. Plans to go to college.

PUSEY, DUANE JOHN — Was in track 1, 2, 3, 4 . . . Lettermen's Club 1, 2, 3, 4 . . . La Mesa Hi-Y 3, 4 . . . Assistant Commissioner of Athletics 4. His future plans are undecided.

RAINES, ROBERT FRANCIS—"Bob" is a four year Grossmonter. He plans to be an engineer.

RASCOE, DOROTHY ELOISE—Is a C.S.F. Life Member . . . C.S.F. Treasurer 4 . . . Tri-ettes 4. Eloise plans to go into Scout work.

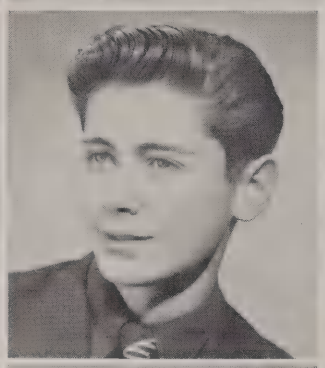

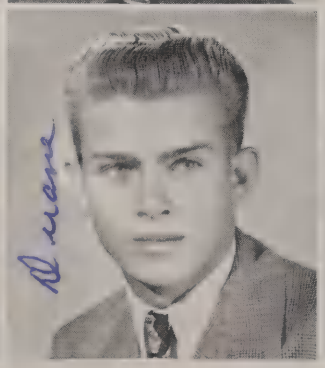
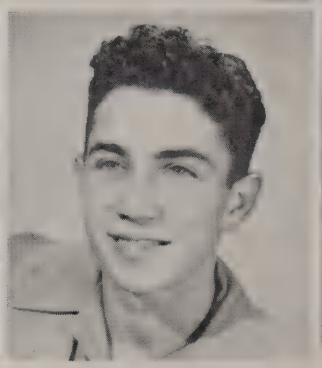

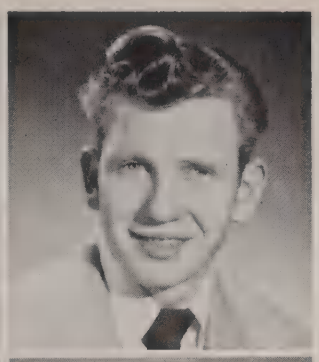
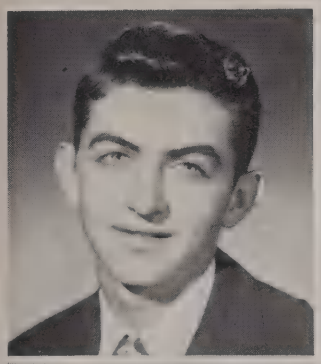

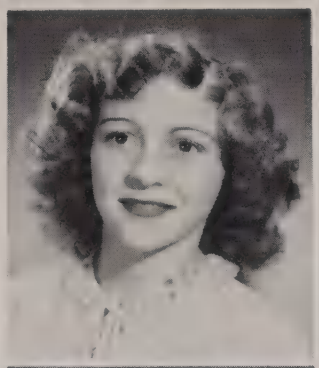

RASP, JOYCE CARROLL—Plans to go to college. She has been in the Pan American Club 1, 2 . . . Girls' League Program Committee 3 . . . Social Committee 4 . . . Christmas Pageant 3, 4 . . . Annual Staff 3, 4 . . . Editor 4 . . . Junior Statesmen 4 . . . Quill and Scroll 4.

READ, ARLETTE—Transferred here from San Diego High in her junior year . . . Foothill Echoes staff 4 . . . Tri-Y 4. "Arlie" wants to be an actress.

REID, MARY JOAN—"Mary Jo" plans to go to college. She was in Speech Club 2 . . . Christmas Pageant 2, 4 . . . Speech Contests 3 . . . Tri-Y 3, 4 . . . N.F.L. 3, 4 . . . Treasurer 4 . . . Moonsweepers 4 . . . A Cappella 4 . . . A.S.B. Play 4 . . . G.A.A. 4 . . . Junior Statesmen 4.

RENNER, BILL ARTHUR — Came here from Coronado in his junior year and was in band 1, 2, 3, 4 . . . Football 2, 3 . . . School Combo 3, 4 . . . Christmas Pageant 3, 4 . . . Pep Combo 4 . . . Band Staff 4.

RHEINHARDT, BOB E. — Plans to attend college. He was in Baseball . . . Basketball 2, 3, 4.

RHINE, ROBLEY DICK — "Bob" was in Christmas Pageant 2, 3, 4 . . . Tennis Club 3 . . . Latin Club 3, 4 . . . Junior Statesmen Vice-President 3, 4 . . . G.S.C. Judge 4 . . . Youth Council 4. He plans to go to college.

RICE, LEILA MAE — Came here from Arizona in 1948. She was head Majorette 4 . . . Christmas Pageant 4. Plans to go to college and then be a dancer.

RIVAS, ERNEST R.—"Ernie" wants to go to college. He came to Grossmont in the senior from Oregon and was in the La Mesa Hi-Y 4.

ROBLES, DAHLIA MORENO—Her future plans are undecided. She came from Sweetwater High in her junior year and was in Bowling Club 4.

ROESLER, MARY LOUISE—"Mary Lou" was in the Pan American Club 1. She plans to go to business college and then be a secretary to a foreign consul.

ROFFAT, MARION JULIETTE — Was in the Piano Club 1, 2 . . . Christmas Pageant 2, 3, 4 . . . Orchestra 2, 3, 4 . . . Schubert Club 3, 4. She plans to be married.

ROGERS, VIRGINIA MARIE—"Ginny" was in the Drill team 1 . . . Girls' Chorus 1 . . . Piano Club 2 . . . Glee Club 2 . . . Blade and Edge Club 3 . . . Bowling Club 4. She plans to become a dance instructor.

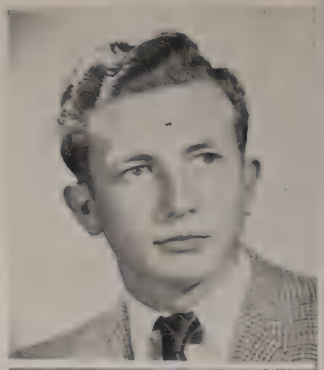

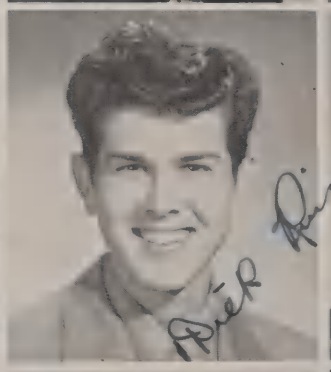
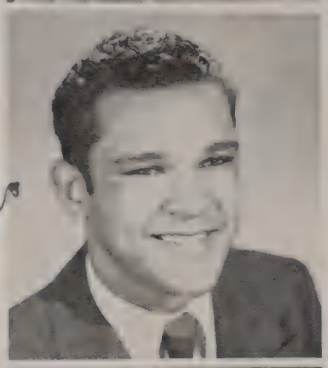

ROMERO, HENRY VICTOR —Plans to go to State College. "Romeo" has been in the Ban 1, 2, 3 . . . Foothill Echoes 3, 4.

ROSS, GORDON ALEXANDER—Was student director of the A.S.B. Play . . . Stage Manager of the A.S.B. 4 . . . Student Council 4 . . . Senior Play 4. Gordon came to us from Point Loma in 1948 and plans to be a social worker.

ROTH, MARY AGNES — Came here from San Diego in 1948. She was in Christmas Peageant 2 . . . Schubert Club 2, 3, 4 . . . President 4 . . . Tri-Y 2, 3, 4 . . . Speech 4 . . . Head Flag Twirler 4 . . . Student Council 4 . . . Senior Play 4. She plans to go to college.

ROWE, RONALD EARL — "Ronnie" plans to attend Junior College. He has been a Grossmonter all four years.

RUBIDOUX, JOAN IMELDA —"Jay" is looking forward to a trip to Nevada after graduation. She was a Grossmonter all four years.

RUIS, RICHARD — "Dick" has been a Grossmonter for four years. His future plans are undecided.

RUSSELL, ROBERT—Plans to attend college. "Koko" has been in Football 1, 2, 3, 4 . . . Co-Captain 4 . . . Track 2, 3, 4 . . . La Mesa Hi-Y 3, 4 . . . Daisy Chain 3 . . . Lettermen's Club 3, 4 . . . Boxing Club 4 . . . A.S.B. Vice-President 4 . . . Chairman Interclub Council 4.

RYAN, SHEILA DELORES— "Figaro" transferred here from Point Loma in her senior year. She has been in A Cappella 4 . . . Speech Club 4 . . . Senior Play 4. Plans to go into secretarial work.

SALAS, JAMES J.—Was in Track 1, 2, 3 . . . Football 2, 3, 4. "Jim" plans to earn a B.S. degree in electrical engineering. He was a Grossmonter all four years but took three years out for the Navy.

SANDERS, DOROTHY IRENE — "Dot" was a four year Grossmonter. Her future plans are undecided.

SCHELL, EDWIN ALLISON —"Ed" came here from San Diego in his junior year. He was in Track 4 . . . Roller Skating Club 4. He plans to go to State College and then enter the State Forestry.

SCHILLING, JAMES F. — Plans to join the Navy after graduation. He was in Tennis Club 3, 4.

SCHILLING LAWRENCE WILLIAM— "Bill" has been a Grossmonter all four years. His future plans are undecided.

SCHMIDT, RUTH EVELYN —She was in Crafts Club 1 . . . Tri-Y 2, 3, 4 . . . Bowling Club 2, 3 . . . Art Club 2, 3 . . . Moonsweepers 4 . . . Cheer Leader 4 . . . Christmas Pageant 4 . . . Senior Play 4. "Ruthie" plans to attend State College.

SCHOENEWEIS, JUNE MARIE — Her future plans are undecided. "Junie" came here from Illinois in 1947.

SHAW, IVAN RAY — Plans to join the Army. He was on Light Crew 2, 3, 4 . . . Student Council 2, 3 . . . Christmas Pageant 2, 3, 4 . . . Pan American Club 3, 4 . . . President 4 . . . Blade and Edge Club 3, 4 . . . Biology Club 3, 4 . . . Hi-Y 4 . . . Student Court 3, 4 . . . Radio Club 4.

SHEARER, WILLIAM KENNEDY — "Bill" came here from Vallejo, California, in 1946. He was in Junior Statesmen Club . . . C.S.F. Young Republican Committee. He plans to enter college and then go into politics.

SHEETS, JAMES MELVEL— "Jim" plans to go to the University of Michigan. He was in Roller Skating Club 4. He transfered here from Arizona in the senior year.

SHEPARD, EILEEN ELIZABETH—Was in Pan American Club 1 . . . Majorettes 2, 3, 4. "Betty" plans to go to college.

SHEPERSKY, FAYE DOREE —Plans to go to an art school. She was Student Council representative.

SHERIFF, CATHARINE ALICE— "Peggy" came here from Colorado in 1948. She has been in C.S.F. 4 . . . Tri-Y 4. She plans to attend Colorado University Engineering School.

SILAS, HARRY A.—Was in Pan American Club 1, 2 . . . Biology Club 2 . . . Music Appreciation Club 2, 3. He plans to enter State College and study to be a veterinarian.

SIMS-HART, BILLIE MAE— "Squirt" was in Bowling Club 2 . . . Roller Skating Club 4. She plans to continue to be a good housewife.

SIMON, FRANK G.—Frank is a four year Grossmonter and was on the Annual staff 4. He plans to travel after graduation.

SMITH, BEVERLY — Was on Girls' League Committee 1, 3, 4 . . . Tri-Y 2, 3, 4 . . . Christmas Pageant 3 . . . Pompom Corps 4 . . . A.S.B. Play Crew 4. "Smitty" plans to go to college.

SMITH, DAVID WAYNE — Was in the Christmas Pageant 1 . . . Track 1, 2, 3, 4 . . . Lettermen's Club 3, 4. "Dave" was a Grossmonter all four years and plans to travel after graduation.

SMITH, DEAN KYNE — Came to Grossmont from San Diego in 1947 and was in the Commissioned Officers' Club 4. His future plans are undecided.

SMITH, DONDA KAREN — Plans to continue studying music. She came here from La Jolla in her sophomore year, and was in Glee Club 2 . . . Pan American Club 3 . . . Christmas Pageant 4 . . . Moonsweepers 4 . . . Dress Regulations Committee 4 . . . Ditch Day Committee 4 . . . A Cappella 4.

SMITH, HELEN KINELL — Came here from Berkeley, California, in 1946. Tri-Y 3, 4 . . . Student Council 3 . . . Daisy Chain 3 . . . Christmas Pageant 3 . . . Girls' League Committee 3 . . . Tri-ettes 4 . . . Secretary of Student Body 4. Helen plans to go to college.

SMITH, HENRY RUSSELL— "Red" plans to enter San Diego Junior College. He transfered here from Texas in the sophomore year and has been in the C.A.P. 4 . . . Foothiller Hi-Y 4.

SMITH, JAMES HAROLD— Came from Oakland, California, in 1947. "Jimmie" was on the Track team 4 and plans to join the Air Force or work.

SMITH, JONATHAN

SMITH, MARY ALICE — "Mary Al" came to Grossmont from Michigan in 1947. Her future plans are undecided.

SMITH, PATRICIA FRANCES—"Pat" has a full-time job as housewife. She was in the Tri-Y Teens 2 . . . Vice-President 2 . . . Pan American Club 2, 3 . . . Tri-Y 3.

SMITH, RICHARD LEE — "Dick came here in his junior year from Michigan. He plans to join the Service after graduation.

SMOLENSKI, MARY ELLEN —Was in the Christmas Pageant 4 . . . Pan American Club 4 . . . "Kitty" came here from Florida at the end of the junior year and plans to enter college.

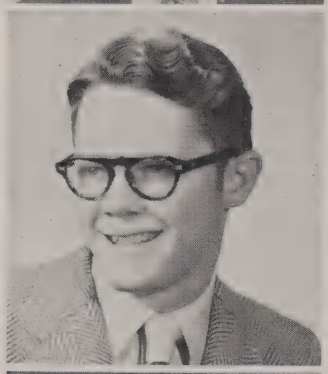
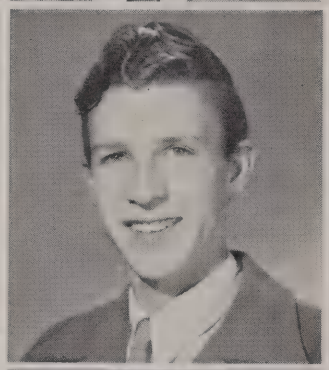
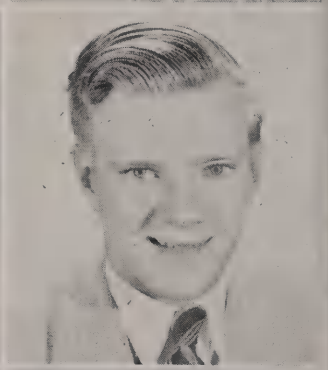

Janice Speiss

SODERGRAN, JOANNE MAY—Plans to go to Physical Therapy School. "Sody" was in Tri-ettes . . . Blade and Edge Club . . . Roller Skating Club.

SPARKS, JOAN FRANCES — Plans to enter college. "Sparky" was in Tri-Y 2, 3, 4 . . . Girls' League Committee 2, 3 . . . Christmas Pageant 4.

SPEISS, JANICE MARIE—Plans to go to Art College. She was in Tri-Y 2, 3 . . . Christmas Pageant 3, 4 . . . A Cappella 3, 4 . . . Girls' Ensemble 3 . . . Biology Club 3, 4 . . . Art Club 4 . . . Long Janes 4 . . . Treasurer 4 . . . Bowling Club 4 . . . Girls' League Decoration Committee 3.

SPINAZZOLA, CARMELA TERESA — Plans to be a stenographer. She transfered to Grossmont in 1947 from New York and was in the Roller Skating Club 4.

STAHL, BERNA JEAN—Was in Long Janes Club 4 . . . A.S.B. Play 4. She came from Point Loma in her junior year and plans to go to college.

STARR, DONNA JANE — Came here from Julian, California, in her junior year and was assistant Commissioner of Records. She plans to go to work after graduation.

STEEN, SHARMON JANET —Plans to go to college. Sharmon was in the Christmas Pageant 1, 3, 4 . . . C.S.F. 2 . . . Girls' League Committee 2, 3 . . . Chairman 3 . . . Tri-Y 3, 4 . . . Secretary 4 . . . A Cappella 4 . . . Moonsweepers 4 . . . Interclub Council 4.

STEINER, JACK—Was in Track . . . Baseball . . . Football . . . Lettermen's Club. He came to Grossmont from Illinois in his sophomore year and plans to join the Air Force.

STEWART, JACK JERRY — manager of the Varsity Football team 4 and plans to join the Navy after graduation.

STEVENS, HELEN MARIE — "Tommy" transfered here from Colorado, in 1948 where she was quite active. Her future plans are undecided.

STIPE, DONALD — Was in Student Council 1 . . . Lettermen's Club 2, 3, 4 . . . Track 2, 3, 4 . . . Basketball 2 . . . Foothiller Hi-Y 3, 4 . . . Secretary 4 . . . F.F.A. 3.

STOTLER, FRANK ROBERT —Has been in A Cappella 1, 2, 3, 4 . . . Christmas Pageant 1, 2, 3, 4 . . . Football 1, 2 . . . Track 1, 2, 3, 4 . . . Lettermen's Club 1, 2, 3, 4 . . . La Mesa Hi-Y 2, 3, 4 . . . Student Council 3. "Stokes" plans to be a rancher.

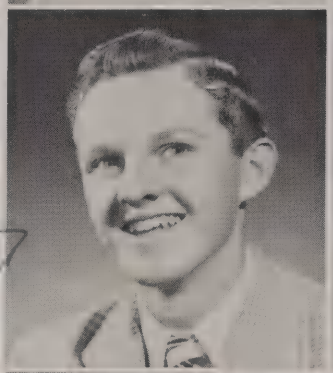

STRACZYNSKI, PATRICIA ANN—Plans to attend Business college. "Pat" was in the Tri-Y Teens 2 . . . Bowling Club 4 . . . Band 4.

STRONG, JIM — Wants to be a farmer. Jim has been a Grossmonter all four years.

SULLIVAN, SALLY JOAN—A Grossmonter all four years. Sally wants to take up business machines and photography.

SWEETLAND, JUNE MARIE — "Sweetie" has been in Girls' Glee Club . . . A Cappella . . . Christmas Pageant 4. She plans to get married after graduation.

SWENDRA, DOREEN—Has been a Grossmonter all four years. Her future plans are undecided.

SWITZER, JOSEPH F.—Was on G.G.G. Board 1 . . . Basketball 1 . . . Boys' Federation 2 . . . Chairman 2 . . . Track 3, 4 . . . Student Council 4. "Joe" plans to enlist in the Navy.

SYPKENS, BRUCE — Came here from San Francisco in 1946. He was in C.S.F. 1 . . . Basketball 3, 4 . . . Chemistry Club 3, 4 . . . Athletics Business Manager 3, 4 . . . La Mesa Hi-Y 3, 4 . . . Judge of Student Court 4 . . . Ditch Day Committee 4. He plans to go to college and study psychology and law.

TAORMINA, FAITH SUZANNE — Transfered here from New York in 1948 and was very active in the school activities there. She plans to train for a lab technician.

TAYLOR, HELEN MARY — Was in Student Council 1 . . . Class Secretary 2 . . . Christmas Pageant 2 . . . Cheer Leader 3 . . . Daisy Chain 3 . . . Tri-Y 3 . . . Moonsweepers 3, 4 . . . Commissioner of Cultural Affairs 4 . . . D.A.R. Representative 4 . . . Homecoming Queen 4 . . . Harvest Queen 4. Helen plans to go to State College.

TERRY, BARBARA JOYCE—Plans to attend college after graduation. She came here from Kentucky in her sophomore year. "Terry" was in Tri-Y Teens 2 . . . Secretary 2 . . . May Queen 3 . . . Tri-Y 3, 4 . . . Girls' League Secretary 3 . . . Daisy Chain 3 . . . Commissioner of Girls' Activities 4 . . . Christmas Pageant 4.

THOMAS, GARY LEE — Plans to join the Navy. Gary was in Basketball 1 . . . A.S.B. Play 4 . . . Christmas Pageant 4 . . . Boxing Club 4.

THOMPSON, RICHARD ALTON—"Dick" lettered in Baseball 2, 3 . . . honorable mention in All Metro Baseball Team 3 . . . F.F.A. He plans to play baseball and then raise cattle.

THOMPSON, GRACE VIOLA—Was a Grossmonter all four years. Grace plans to go to work after graduation.

THOMPSON, WINIFRED LOUISE — Was in Bowling Club 2. Came here from San Diego in 1946. "Winnie" plans to fulfill a promise of a long engagement after graduation.

TIPTON, COLLEEN MAY—Was here all years except her junior year when she was at Compton, California. Colleen was in G.A.A. 1, 2, 4. She plans to attend business college.

TOBIN, PATRICK D.—"Barney" came here from San Diego in 1946. His future plans are undecided.

TRANT, BUSTER L.—Wants to be a truck driver or an auto mechanic. Buster transfered here from Porterville, California, in his sophomore year.

TRONSGARD, THOMAS DAVID—Was in Boys' Club 1, 2, 3, 4 . . . Band 1 . . . Boys' Federation 2 . . . Latin Club 2, 3 . . . A.S.B. Play 4 . . . Junior Statesmen 4. "Tom" plans to make N.R.O.T.C.

TULLY, BEVERLY ANNE—Was in Bowling Club 2, 3, 4 . . . Secretary 4 . . . Roller Skating Club 4. "Bev" plans to go to college, came here from Worcester, Mass., in 1947.

TWEEDIE, ROBERT DAVID—Came here from Oregon in 1946. "Bob's" future plans are undecided.

UPHAM, ARTHUR GLENN—"Art" plans either to go to State College or to join the Navy. He was in Band 3, 4 . . . Boys' Tennis Club 3.

VALLEY, PATRICIA JOAN—"Pat" was in Drill team 1, 2 . . . Girls' Chorus 1 . . . Glee Club 2 . . . A Cappella 3, 4 . . . Christmas Pageant 3, 4 . . . Bowling Club 3 . . . Piano Club Secretary 3 . . . Blade and Edge Club 3 . . . Schubert Club 4 . . . Roller Skating Club 4 . . . Pan American Club 4 . . . Girls' Ensemble. She plans to continue music in college.

VANCE, CLAIRE FRANCES—Was in Orchestra 1 . . . Girls' League Dress Regulation Committee 1 . . . Majorettes 2 . . . Tri-Y 4 . . . Christmas Pageant 4. Claire plans to enter college.

VANDERHYDE, GRACE WINIFRED—Transfered here from New York in her sophomore year. Grace plans to work as a bookkeeper after graduation. She was in Girls' Glee Club 2, 3.

VANDERSTOEL, GERTRUDE—Her plans are undecided but she wants to take a trip to Holland. "Gertie" was in Glee Club 2 . . . A Cappella 3, 4 . . . Christmas Pageant 3, 4. She came here from National City in her sophomore year.

VECELLIO, MARY—Was in Jr. Red Cross Advisory Council . . . Secretary 1 . . . Tri-Y Teens 2 . . . A Cappella 4 . . . Christmas Pageant 4. She plans to go to business college.

VECELLIO, JUSTINA — "Tina" plans to become a nurse. She was in the Jr. Red Cross Advisory Council 1 . . . Senior Glee Club 2, 3 . . . A Cappella 3, 4 . . . Christmas Pageant 3, 4 . . . Trie-ettes 4.

VINSON, DONALD ROBERT—"Don" was in Football 2, 3, 4 . . . Track . . . Lettermen's Club 2, 3. He plans to go to college.

WALCHEL, JACK ALLEN—Came from Escondido in the freshman year, and his future plans are undecided. "Moose" was in Stage Crew 2, 3, 4 . . . Football 2, 3, 4 Baseball 2, 3, 4 . . . Lettermen's Club 3, 4.

WALGREN, VIVIAN

WALKER, PHYLLIS JUNE—Was in Tri-ettes 1, 2, 3 . . . Speech Club 2 . . . Bowling Club 2, 3. Phyllis plans to go to college.

WALKER, BILL LESLIE — Plans to go to art school. Bill was in Student Council 1 . . . Art Club 1, 2 . . . Pan American Club 1, 2, 4 . . . Roller Skating Club 4.

WALLENDORFF, LOREN JACK—Was in A Cappella 2, 3, 4 . . . Christmas Pageant 2, 3, 4 . . . "30" Club 3 . . . Boys' Double Quartet 4 . . . Annual staff 4 . . . Editor 4 . . . Quill and Scroll 4 . . . Bowling Club 4. Jack plans to go to college and study Dentistry.

WALTERS, RICHARD LEE—"Dick" plans to travel to Alaska. Here he was in Football 2, 3, 4 . . . Baseball 2, 3, 4.

WARDEN, RALPH TEDDY—His future plans are undecided. Ralph was in Lemon Grove Hi-Y 4.

WARNER, ALVIN CHARLES — "Al" was in F.F.A. 1, 2, 3, 4 . . . Blade and Edge Club . . . Student Council. He's been a Grossmonter all four years.

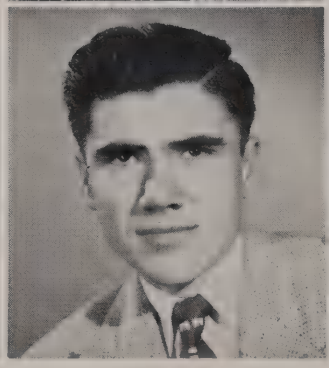
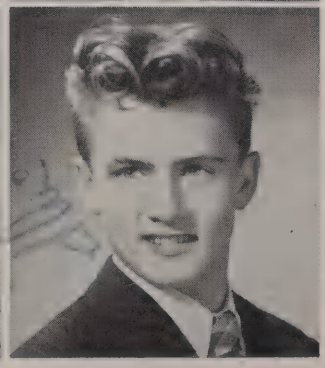

WATSON, JACK — Came from Julian, California, in the junior year. Jack plans to join the Navy.

WATT, STANLEY ROBERT—Is a four year Grossmonter and was in Football 1. He plans to go to college.

WEAVER, PATRICIA ANN—"Pat" was in Latin Club 2 . . . Tri-Y 2, 3 . . . Student Council 2, 3 . . . G.A.A. 2, 3, 4 . . . Secretary-Treasurer 3 . . . Vice-President 4 . . . Tennis Club 2, 3, 4 . . . Biology Club 3, 4. She plans to go to college and specialize in nursing.

WEBER, LOUISE NORMA—Plans acting and writing. Louise was in Orchestra 1 . . . Penhandler staff 3.

WEED, JIMMY ROBERT—Was in Letterman's Club 2, 2, 3 . . . Track 1, 2, 3, 4 . . . Foothiller Hi-Y 3, 4 . . . Annual staff 3, 4. He plans to go to college.

WEINBRANDT, FRED WILLIAM—"Freddie" was in Basketball 1, 2, 3, 4 . . . Baseball 1, 2, 3, 4 . . . Letterman's Club 2, 3, 4. He plans to go to college.

WHEELER, JOAN BARBARA—"Jo" was a Grossmonter in the freshman and senior years. She was in Drill Team 1 . . . Foothill Echoes Business Manager 4 . . . "30" Club 4 . . . Quill and Scroll 4 . . . and plans to go to college.

WHEELER, PATRICIA — "Pat" would like to join an ice show after graduation. She came from Point Loma at the end of the junior year and was in Blade and Edge Club 4.

WHELAN, BARBARA JEANNE — "B.J." was in Piano Club 1 . . . Pan American Club 1, 2 . . . Tri-Y 2, 3, 4 . . . Roller Skating Club 4 . . . Commissioner of Commerce 4. She plans to go to college.

WHISLER, BETTY LOUISE—Plans to go to State and major in music. At Grossmont she was in Orchestra 1, 2, 3, 4 . . . Christmas Pageant 1, 2, 3, 4 . . . Music Appreciation Club 2, 3 . . . Girls' String Quartet 3, 4 . . . Schubert Club 3, 4.

WHITCOMB, KENNY RALPH — "Whit" was in Football 1, 2, 3, 4 . . . Basketball 1, 2, 3, 4 . . . Valuable Man 2 . . . Track 1, 2, 3, 4 . . . Hi-Y 2, 3, 4 . . . Lettermen's Club 2, 3, 4 . . . Vice-President 4 . . . Daisy Chain 3 . . . President of Junior Class . . . President of Senior Class . . . He plans to go to college.

WHITED, MARY ANNA—"Shorty" was a cafeteria worker 3 . . . Long Janes 4 . . . Christmas Pageant 4 . . . A.S.B. Play 4 . . . Senior Play 4. She plans to go to college.

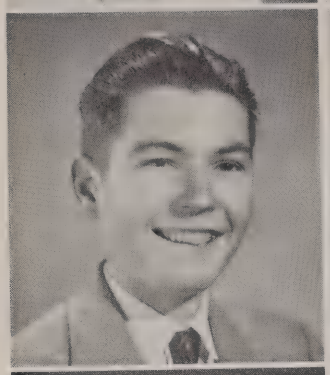
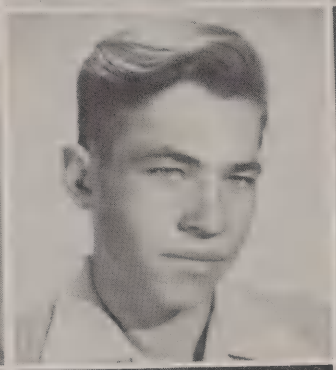
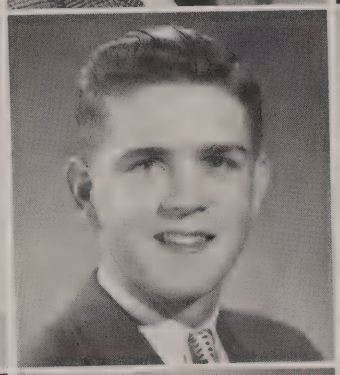

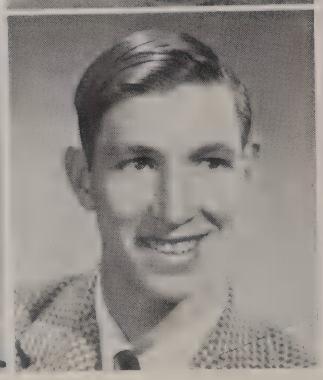

WHITING, BARBARA MARIA—"Barbs" came to us from Idaho during her freshman year and was in Girls' Glee Club 3. She plans to work after graduation.

WHITT, MARJORIE BOW—"Margie" is a four year Grossmonter and plans to be a housewife.

WIEGHORST, ROY—"Maestro" was in Crafts Club. He plans to go into the service.

WIGHAM, THOMAS REED JR.—"Squirrel" was in Music Appreciation Club 2, 3 . . . Hi-C 2, 3, 4 . . . Bowling Club 2, 3, 4 . . . Non-Commissioned Officers' Club 3 . . . Commissioned Officers Club 4 . . . Rifle Team 3, 4. He plans to travel.

WIGHT, JOHN CARROLL—"Johnny" was in F.F.A. . . . Band . . . Chemistry Club. He plans to work in a plant nursery.

WILKENSON, FLOYD ARTHUR—"Artie" was in F.F.A. 1, 2, 3, 4 . . . and plans to be a cattle rancher. He's a four year Grossmonter.

WILLIAMS, DURELL EDWIN—Has gone to Grossmont all four years. He plans to return to Alaska, then go to college.

WILLIAMS, LILLYAN MARGARET—"Lillie" came to us in 1947 from San Francisco where she was active in school work. She plans to go to business school or work.

WILLS, WARREN DALE—"Bud" was in Track 1, 2, 3, 4.

WILSON, ALICE JOANNE—Came from Kansas in the sophomore year. Here she was in Student Council 3 . . . Christmas Pageant 3 . . . Drill Team 3 . . . G.A.A 4 . . . Alice plans to own a beauty shop.

WILSON, DELMER M.—Plans to either go to State or go into the Navy. He came from Kansas in 1946 and was in Band 2, 3, 4 . . . Christmas Pageant 3, 4.

WILTFONG, DONALD CLARENCE—Is a four year Grossmonter. He plans to go to Vocational School.

WINANS, JAMES STUART—Was in Baseball 2, 3 . . . Manager 4. James plans to go into the army, then to Junior College.

WOLFINGTON, NORMA OLLIE—Plans to go to business school. Norma was in Tri-ettes 1, 2, 3, 4 . . . Student Council 3 . . . Blade and Edge Club 3 . . . Girls' League Social Committee 4 . . . Christmas Pageant 4.

WOOD, PHYLLIS — "Phyl" was in Drill Team 1 . . . Tri-Y 2, 3, 4 . . . Christmas Pageant 3 . . . Blade and Edge Club 4 . . . Commissioner of Records 4. She plans to go to college.

WOOD, ROBERT H.—"Bob" hopes to go to college. Here he was in Track 1, 2, 3, 4 . . . Lettermen's Club 1, 2, 3, 4 . . . Bowling Club 1, 4 . . . Foothiller Hi-Y 2, 3, 4 . . . President 4 . . . Football 2, 3, 4 . . . Interclub Council 4.

WOODHEAD, ELIZABETH ANN—"Lizzy" was in Majorettes 2, 3, 4 . . . Bowling Club 4 . . . Christmas Pageant 4. She plans to go to college.

WOODY, MARGARET JANE—Came to us from Texas in the junior year. Here she was in Drill Team 4 . . . A.S.B. Play 4. "Woody" plans a career in photography.

WRIGHT, DONALD RAY—"Don" came to Grossmont from Nebraska in his junior year and was in the band 3, 4. He plans to join the Navy and then go to college.

WRIGHT, GARY GENE—"Gary" plans to go to college. Here he was in Football 1, 2, 4 . . . Biology Club 4.

ZEIS, BARBARA M. — "Barbie" was in Music Appreciation Club 2 . . . Pan American Club 2, 3 . . . Girls' Senior Glee Club 3 . . . Christmas Pageant 4. She plans to go to State College.

ZELLER, SALLY

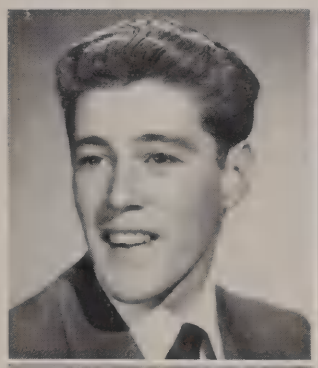

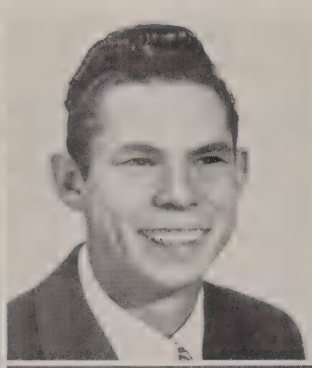

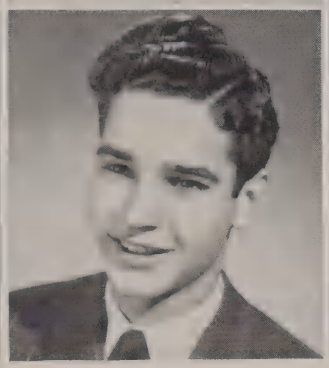
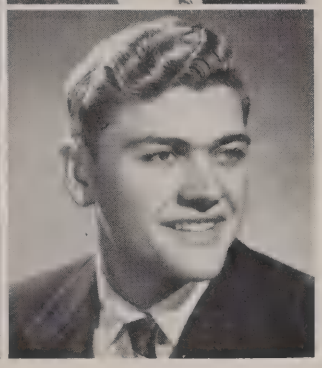

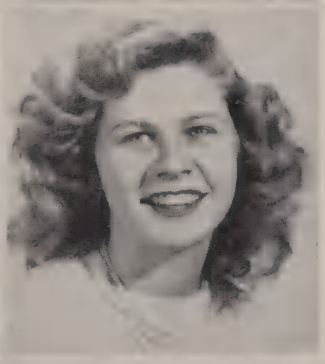

SHUTTER SHY

Baker, Arthur
Barnett, Leo
Batchelder, Ralph
Cantrell, Fay
Coburn, Mildred
Contreras, Raul John
Ducharme, Robert
Duncan, Roger Deane
Fogarty, Edward
Ford, Lillian Elizabeth
Ford, Sam
Fowler, Robert Lee
Furnivall, Donald Harold
Halliday, John
Hicks, William Scott
Jones, Robert David
Kellogg, Louis
Kriz, Robert J.
Lusitana, Larry John
Marquez, Mary Helen
Biles, Bill
Miller, Ethel
Penny, Jacqueline Etta
Perkins, Robert Gerald
Pifer, Ronald
Prentice, Suzanne Jere
Rambo, Dorothy
Salazar, Gilbert
Schullstrom, Walter
Smith, Fred
Weber, Terry
Wiley, William

RING COMMITTEE

J. BASSETT
President

JUNIORS

JUNIOR OFFICERS

PROM COMMITTEE

Plodding ever onward, the prospectors never gave up their search for gold and finally they found California. The Juniors didn't give up either and now they're coming to their pot of gold, their senior year.

Row 1—N. Kamrar; J. Wright; B. Barber; B. Lentz; D. Chiappella; M. Gibson; G. Cork; J. Boyd; G. Chamberlain; L. Kitchen; C. Trottier. Row 2—E. Wessel; D. West; R. Freyler; C. Lutterman; E. Martin; D. Judd; J. Kinnel; A. Love; J. Van Winkle; T. Peck; J. Hancock; M. Jones. Row 3—B. Miles; J. McCloskey; C. Caporal; W. Wills; M. Smith; J. Mathews; D. Gunberg; D. Brown; B. Simmons; D. Stalker; P. Dickerhoff. Row 4—M. Scott; H. Shirey; R. Howes; F. Sterling; A. Archard; K. Brown; J. Stanshery; A. Alter; P. Sheehan; V. Gates; J. White; W. Taylor. Row 5—N. Giles; C.Wharton; J. Purdy: J. Slack; B. Vanlandingham; G. Beretich; H. George; B. Otte; N. Kirwin; C. Schmid; B. Long.

CLASS OF '50

Row 1—N. Robbins; H. Baxter; G. Tolley; L. Jackson; C. Shallcross; C. Womack; M. Kinnaman; A. Sorlee; N. Lowe; P. Hiscok; P. Pipkin; P. Jones. Row 2—A. Power; L. Springer; M. Bauer; M. Rish; D. Lewis; V. Van Note; F. Hoover; C. Walters; D. Rogers; M. Irey; M. Tarr; D. Dunton. Row 3—W. Smith; H. Cobb; B. Richards; D. Seeman; C. Berry; D. Bates; D. Williams; A. Lindsley; N. Williams; H. Harwood; D. Green; B. Taormina. Row 4—P. Goforth; A. Dibbern; J. Smith; G. Maddocks; J. Chiappe; B. Kelly; B. Gruson; G. Dyer; O. Robinson; D. MacPherson; N. Hunsburger; B. Volk; E. Ballantyne. Row 5—I. Marsh; M. Meza; J. Owen; C. Brown; A. Ladd; J. Fuller; B. McCallister; J. Raymond; V. Breid; T. Sonka; S. Clifford; N. Chamberlin; S. Smith. Row 6—C. Smith; W. Carlton; B. Hobb; C. Johnson; L. Rust; C. Sihorlemmer; J. Wheeler; R. Bates; A. Perez; J. Lapp; H. Pedersen; D. Hannibal; R. Winters.

Row 1—E. Pakton; D. Johnston; B. Peterson; J. Fearo; R. Plum; J. Fitzpatrick; M. Higgins; D. Schmidt; D. Alderman; B. Essenmacher. Row 2—V. Garfield; B. Thornley; N. Christensen; A. Mercer; L. Ford; M. Hall; A. Christopher; G. Young; A. Magnuson; M. Larson; L. Lamplugh; W. Houchen. Row 3—J. Hall; J. Erickson; P. Manford; J. Price; S. Werch; N. Myers; L. Williams; J. Mineah; B. Fry; J. Freeman; H. Charles. Row 4—V. Hollett; D. Tyner; B. Lovelady; K. Cole; S. Smith; M. Wingo; C. Tripp; P. Rogers; S. Hall; N. West. Row 5—B. Brown; R. Cudigan; J. Howarth; L. Shively; L. Raymond; J. Wright; R. Shaw; S. Kilroy; E. Young; H. Bliss.

CLASS OF '50

Row 1—G. Pasquariello; R. Murilto; D. Smith; R. White; E. Hart; B. Gibson; D. Callaway; T. Jones; J. Goforth; J. Hadley; E. Grimes; D. Waller; A. Case. Row 2—E Burke; W. Steadman; R. Fournier; F. Tirpak; R. Thompson; O. Huber; G. Raunthwaite; R. Keller; D. Bourne; R. Denmon; B. Brown; J. Archer. Row 3—A. Lindsley; C. Krebs; B. Camillo; D. Glines; P. Wright; A. Lough; J. Stahl; M. Lachman; K. Walker; L. Clark; A. Quinten; W. Medler; C. Galway. Row 4—J. Rojas; J. Loughlin; S. La Fortune; L. Callahan; L. Fox; B. Folger; M. Cass; R. Brand; M. Richards; M. Barnes; D. McPherson; R. Stephen; D. Jurling; R. Hall; D. Malloy. Row 5—D. Shellum; G. Hollens; B. Kotter; B. Baker; F. Campbell; D. Anderson; J. Weakley; L. Hewitt; M. Stamper; D. Raush; R. Smith; D. Barber; J. Shaffer. Row 6—B. McManigal; M. Johnson ,A. Fuller; A. Quiggle; J. Currie; S. Turbett; D. Mitchell; W. Price; B. Reese; G. Fry; J. Wadhams; G. Rinner; L. Schirmer; G. Bonilla; B. Oyos.

Row 1—M. Woolery; A. Owens; M. Eby; M. Mozier; C. Burner; J. Rasmussen. Row 2—D. Thomas; W. Kaufman; N. Janisil; A. Brooks; N. Dunlap; J. Moore; B. Eggert; C. Magnusson. Row 3—R. Carpenter; J. Boerner; S. Budd; H. Gates; G. Diginan; R. Dawson; M. Cusano; D. Fisk. Row 4—B. Finneran; R. Manson; B. Mitchell; E. Burns; G. Campbell; B. Perkins; C. Cary; J. Hendricks.

CLASS OF '50

Row 1—B. Gifford; H. Cooper; H. Dewey; N. Knouse; J. Rector; L. Martin; E. Gavin; M. Fales; J. McDermitt; M. Beck; L. Acord . Row 2—C. Meyer; B. Pierce; R. Wood; M. Cunningham; A. Castellanos; D. Kendall; H. Sturtevant; S. Belt; P. Roberts; G. Daugherty; G. Green. Row 3—T. Geiger; D. Ashfield; D. Sweetland; E. Mullen; D. Cleveland; D. Norton; C. Klippel; P. Bennett; C. Miller; C. Williams; R. Burke. Row 4—G. Bonilla; R. Mangels; H. McIntyre; W. Anderson; C. Kirkpatrick; J. Thomas; J. Petrowski; R. Cramer; D. Plutchak; W. Hobb; R. Hall. Row 5—R. Heck; B. Sloan; D. Ketchum; E. Henderson.

Row 1—P. King; C. Coker; T. Brentner; B. Elston; B. Gower; B. Woodward; L. Stephen; A. Rothwell; B. Yarger; P. Peterson; L. Anderson. Row 2—B. Fuller; B. Cowan; F. Shaw; J. Reagan; M. Schumaker; J. Taylor; S. Kelly; A. Jones; S. Jordan; V. Thorne; B. Smith. Row 3—B. Crouch; R. Knudson; B. Mylrea; A. Quicker; B. Jones; D. Peters; M. Lanahan; G. Oates; E. Stevenson; S. Stotler; S. Dunham; M. Beck. Row 4—R. Harris; M. Chubb; F. Blake; S. Longman; B. Peterson; L. Chazotte; C. Rheinhardt; J. Powers; D. Herzog; A. Milne; W. McKenney. Row 5—D. King; G. Mize; P. Kuhner; J. Haines; B. Miller.

CLASS OF '50

SOPHOMORES

Using the courage and forebearance of the '49ers, the sophs will trudge along the path of learning until they hit the jackpot. It's two years away, but coming closer.

Row 1—P. Hewitt; B. Lyons; J. Findel; I. Gates; P. Swenson; P. Cotton; M. Englemann; J. Walters; L. Harris; E. Tronsgard; P. Kirk; J. Miller; M. Spooner. Row 2—C. Galusha; B. Helms; D. Harvey; E. Jurgensen; S. Kerth; P. Evans; E. Hoover; J. Landis; P. Blackman; A. Hartswick; P. Knowles; G. Sievers. Row 3—M. Arnstad; M. Baker; G. Conrad; N. De Mode; P. Copeland; N. Ivy; J. Stewart; B. Snodgrass; S. Ehlers; C. Hickey; L. Hockenberry; J. Pfister. Row 4—A. Contreras; T. Bradshaw; A. Philip; T. Capers; H. Howard; S. Graham; B. Tychsen; C. Mycue; D. Coneen; J. Ball; L. McClenahan; J. Kerwin; L. Bunger; B. Arnwine.

CLASS OF '51

Row 1—S. Breshears; J. Roper; P. Henrie; M. Alban; C. Baumgartner; G. Major; J. Kalben; C. Clippinger; B. Babington; J. Brown. Row 2—L. Moore; A. Dennis; K. Roccoforte; L. Deming; S. Petrilena; A. Odin; P. Linden; G. Dearmin; M. Hooker; S. Bray. Roy 3—A. Contreras; M. Hale; S. Salas; J. Brown; G. Wessels; H. Prince; A. Harrison; O. Roberts; B. Weaser; L. Long. Row 4—W. Telson; D. Hillgerberg; B. Myles; B. Stephens; B. Asch; R. Johns; B. Pickerl; D. Livett.

Row 1—G. Kemp; P. Burnson; M. Larsen; S. Zetzman; N. Wright; M. Grover; N. Drauss; D. Robinson; J. Goodwin; M. McArthur; L. Cubitt. Row 2—E. Zint; R. Rice; S. Martin; B. Dreis; S. Lyles; M. Leffler; J. Schrader; S. Robles; A. Cota; R. Estrada; L. Bratt; B. Applestill. Row 3—N. Smith; C. Morris; J. Anderson; J. Hastings; J. Cody; T. Pflimlin; E. Koehler; F. Braunlich; D. Xenedes; T. Hayes. Row 4—G. McClure; J. Seidel; N. Silva; J. Lee; P. Sutton; D. Nemecel; C. Howe; B. Field; R. Durham; G. Hansen. Row 5—G. Moranville; R. Cremeens; R. Cremeens; B. Feeney; R. Simoneau; R. Rote; A. Recio; J. Andis; T. Melms; T. Brown; J. Henson.

CLASS OF '51

Row 1—J. Young; N. Littlefield; J. Phillips; V. Baldwin; B. Lorain; C. Thompson; D. Petersen; V. Kanady; B. Schei; G. Leslie; M. Russo. Row 2—N. Millsberg; C. Hayman; N. Shadinger; T. Martinez; L. Herrera; S. Shohoney; J. Vecellio; C. Wimer; V. Jenkins; E. Morse; B. Ortegg; R. Kinast. Row 3—E. Parker; B. Anders; M. Tatro; J. Garnett; V. Witch; J. Wilson; V. Moore; N. Maralta; E. Skaggs. Row 4—F. Engfelt; G. Austin; G. Newton; N. Roberts; J. Jensen; H. Manly; N. Christiansen; A. Manchester; B. La Mon; J. Barth; C. Bird; D. Leptich. Row 5—N. Hoffman; G. Kinnowan; B. Huber; M. Tuve; S. Eggleston; J. Oviatt; D. Salas; B. Hertel; W. Stevie; A. Diamond; H. Cooper; D. Baker; R. Baker.

Row1—C. Trimble; J. Ball; M. Echeverri; D. Brock; C. Schreibman; E. Porter; H. Popek; E. Smolenski; B. Jackson; K. Hogan; J. Hochel. Row 2—F. Stearns; W. Kenrick; P. Lippman; L. Hathaway; K. Bruington; B. Bussard; B. Bronson; B. Jennings; A. Rose; R. Valdez. Row 3—J. Brown; C. Marchand; J. Lopez; M. Camilla; L. Carey; D. Sandell; S. Riness; B. Cook; C. Curley; G. Admire; M. Rodriquez. Row 4—E. Hannibal; G. Porter; C. Christoph; H. Strickland; L. Jakubec; B. Fisher; S. Johnson; J. Huber; D. Rich; P. Whitty. Row 5—V. Thomas; S. Saville; L. Putney; D. Hawley; K. Dick; C. Brooks; J. Copeland; D. Alderman; E. Barchus; W. Felson.

CLASS OF '51

Row 1—N. Werden; B. Dorman; E. La Salle; E. Ozevedo; M. Crosley; J. Sutton; J. Percifield; J. Sistrunk; M. Wlecke; L. Anderson. Row 2—B. Weinbrandt; C. Haptonstall; A. Hafter; N. Jernigan; M. Goff; V. Olds; S. Crandall; C. Hoff; S. Reise; C. Sumpter. Row 3—B. Davis; J. McFarland; B. Brown; H. Hiatt; J. Fischer; B. Ballance; G. Hadley; D. Schirmer; B. Rector; C. Veath. Row 4—B. Fenwick; J. Hover; S. Gaiff; A. Kopecky; J. Dobbs; S. Palmer; J. Taylor; B. Obecunas.

Row 1—J. Fisher; P. Brindle; T. Stanley; M. Sutherland; P. La Chappa; D. Stockton; B. Burton; L. Still; L. Gover; A. Perkins. Row 2—P. McNabb; R. Reno; M. Highnote; L. Tate; R. McCain; B. Boylan; G. Keightley; N. Rudzinski; B. Carpenter; F. Gibson. Row 3—T. Brinigar; N. Martin; C. Davenport; J. Meredith; M. Clark; M. Owen; P. Lee; E. Gaul; J. Kitchenka; H. Crosthwaite; B. Bishop. Row 4—P. Roth; C. Keogh; M. Cash; J. Smith; C. Gray; B. Alvig; C. Elfers; A. Maddalena; H. Hooper; L. Cowatt. Row 5—L. Silliman; B. Jones; M. Thomas; R. Dufford; Y. Walker; D. Daum; R. Thompson; K. Creamer; D. Broyles; H. Ampez.

CLASS OF '51

Row 1—S. Rogers; A. Perkins; R. Smith; J. Gravelle; R. Moore; D. Sandell; C. Wetter; R. Babcock; B. Millan; R. Bjork. Row 2—E. Azevedo; J. Bitz; C. Sanders; T. Carlton; V. Stewart; R. Story; B. Wise; W. Torricellas; R. Moore; G. Morey. Row 3—J. Tipton; D. Richards; D. Herder; L. Smow; C. Robinson; E. Low; E. Lang; A. Orcutt; J. Meza; D. Heuritt. Row 4—R. Larez; B. Lemke; R. Swanstrom; D. Auiler; L. Hacker; S. Eltaholtz; S. Shearer; D. Gaston; B. Richardson; S. Watson. Row 5—E. Kingshiry; R. Lyon; L. Leslie.

Row 1—C. Griswold; E. Ehlers; B. Walsh; J. Heflin; P. Williams; M. Geringer; G. Eaton; J. Gibson; S. Sweetland; H. Houze; N. Mills; H. Thompson. Row 2—H. Mason; S. Teeples; B. Gaynes; B. Lowry; B. Smith; J. Banks; S. Barnett; D. Ballantyne; J. Hoss; N. Rogers; W. Burgess; J. Gould. Row 3—D. Alden; L. Durlin; J. Edic; J. Tokos; B. Dike; B. Busch; B. Harer; D. Dobranski; S. Wallace; J. Hallin; J. Simpson. Row 4—M. Caddell; C. Kramer; C. Stephen; A. Lindsey; P. Bonaventura; B. Haier; R. Resides; N. Reece; H. Marshall; L. Ferlazzo; O. Foster. Row 5—Vander Stoel; B. Berg; P. Withers; E. Taylor; S. Kennedy; C. Sharrow; J. White; B. Brown; A. Kufer; E. Siegrist. Row 6—W. Brice; M. McClain; J. Benner; B. McNeese; L. Johnson; N. Davison; S. Russell.

CLASS OF '51

Row 1—M. Zooy; J. Oathoudt; P. Campbell; B. Price; D. Gaugh; L. Hellmers; K. Sodergran; K. Cambron; C. Knouse. Row 2—B. Lemmon; C. Ross; K. Brown; R. Hill; D. Fenton; Gig; J. Girac; J. Taylor; R. Gilbert. Row 3—V. Terry; D. Foley; C. Houlihan; J. Mageinni; J. Biancai; A. Aripes; J. Pfiffer; R. Schilling; R. Thomas. Row 4—P. Clark; L. Ehm; F. Young; V. Langlois; S. Jones; S. Riness; P. Duffy; B. Whited; R. Peterson. Row 5—G. Ryan; D. Kornik; M. Henson; D. Stalnaker; R. Audia; M. Byrd; G. Winterrowd; B. Vargo; R. Winton.

FRESHMEN

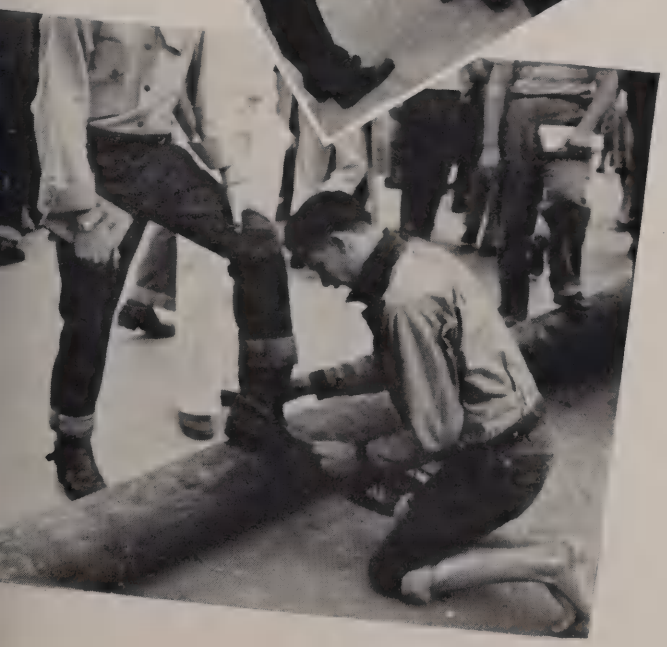

Row 1—Underwood; C. Sexton; L. Walker; E. McAloney; C. Vestal; B. Vance; B. Austin; L. Meza; M. Sinclair; V. Hobel. Row 2—R. Sanders; M. Houze; F. Colquhoun; P. Martin; B. Riley; J. Wilson; C. Alexander; C. Chamberlain; M. Thompson; E. Tow. Row 3—J. Mayer; P. Wheeler; C. Larson; M. Mineah; B. Ceiplis; C. Sieckman; J. Pletschet; M. Small; S. Barnett. Row 4—J. Jolliff; P. La Porte; D. Giba; B. Mc; M. McCain; G. Rose; M. While; R. Nichols; M. Nichols; J. Learned.

CLASS OF '52

Row 1—L. Farr; M. Breid; S. Fisher; C. Karns; M. Stipe; J. Bracken; B. Cooper; O. Archer; J. Wilkerson; B. Denmon; T. Preston; R. Watts. Row 2—K. Hartsell; D. Davis; K. McGraw; J. Alexander; P. Fitzsimmons; P. Shepard; D. Buffington; B. Fenwick; A. Fenn; R. Boyd; T. Wriestenberg. Row 3—L. Harker; S. Armstrong; J. Fields; J. Rianaldi; B. Cantrell; D. Knox; D. Brawner; A. Schulte; R. Orluskie T. Stark; B. Kufoot; J. Evans. Row 4—R. Ortega; D. Campbell; E. Boortz; A. Mitsingas; L. Goge; C. Hubbard; M. Donnell; E. Henderson; B. Curry; W. Dyer; K. Jones. Row 5—B. Crandall; B. Tyler; M. Anderson; A. Folsom; L. Patterson; I. Murphy; P. Petyak; B. Coburn· S. Stobbs; K. Donahue; P. McCain; L. Larcen.

Row 1—P. Saunder; D. Gragg; M. Phelps; M. Huber; P. Beighle; E. Layton; D. Goodwin; J. Wharton; R. Cerutti; E. Buckel; V. Seeman; M. Homan. Row 2—S. Bice; J. Mall; J. Dickerhoff; J. Gillespie; C. Dickinson; M. Miller; D. Rogers; A. Lutterman; L. Lowrey; M. Arbassio; B. Morrison; M. Spaulding. Row 3—M. Ibach H. Jolliff; J. Pickerl; M. Lapp; C. Williams; J. Littlefield; M. Lyons; P. Beynon; M. Bracco; T. White; L. Tucker. Row 4—R. Simpson; S. Daugherty; D. Thatcher; N. Bowerman; B. Bass; G. Mounts; L. Roberts; P. Jost; R. Keller; J. Jorritsma; J. Christensen; M. Wilderman.

CLASS OF '52

Row 1—R. Armstrong; B. Provost; J. Heine; G. Grundman; J. Giles; T. Raines; D. Brannon; D. Barnes; J. Blackwed; J. Carlton; G. Halliday. Row 2—J. Burdette; D. McCawley; G. Schleif; J. McReynolds; J. Halvorsen; W. Strong; B. Williams; W. Stevenson; J. Hurst; L. Cozad; R. Berry; A. Batchelder. Row 3—J. Porter; G. Payne; J. Scott; J. Thieber; J. Smith; H. Dobbs; D. Crouch; R. Page; J. Smith; T. Hodgens. Row 4—H. Isom; R. Morris; D. Bowers; P. Henry; S. Reinius; S. Kuslo; H. Kischassey; B. Jackson; W. Geer; R. Smith; E. T. Row 5—L. Doyle; I. Smith; J. Halliday; M. Truster; L. Payne; N. Carter; R. Temm.

Row 1—D. Alvarez; D. McDonald; D. Hill; L. Rubidoux; D. Strebe; P. Kiriniel; W. Kinnell; J. Bosteter; R. Sandberg; B. Forcier; M. Shelton. Row 2—J. Tannehill; V. Porli; W. Whitesell; D. Schnell; L. Lampman; B. Miller; D. Crawford; T. Kniffing; D. Barnett; J. Soan. Row 3—F. Mighetto; D. Lewis; B. Ray; N. Cole; R. Harp; J. Martinez; T. Schlohrean; R. Humphrey; R. Gruber; E. Bense. Row 4—D. Riddle; B. Melms; J. MacCormac; F. Fuller; B. Jehle; C. Smyth; L. Robinson; B. Gates; T. Hernandez; J. Migliore.

CLASS OF '52

Row 1—D. Schappert; C. Rose; L. Contreras; V. Bell; D. Browning; B. Chapman; N. Bucholz; H. Shopp; R. Davey; J. Wiggin; B. Sheehan; B. Rote. Row 2—M. Engberg; G. Fishe; P. Proctor; B. Gorospe; T. Howell; M. Altshuler; C. Anderson; W. Woolsey; B. Martin T. Rupnik; J. Campbell; J. Echeverri. Row 3—N. Shepard; S. Hawks; J. Turnipseed; R. De Marinis; J. Sitton; A. Glaser; T. Crandall; E. Johnson; R. Warmke; G. Herrera; B. Kohnhorst; J. Contreras. Row 4—L. Starr; F. Carlton; K. Soll; B. Robbins; D. Sale; A. Peterson; R. Garcia; A. Alvarez; J. Kenna; W. Kodis; B. Morse. Row 5—K. Lanahan; R. Mills; P. Russell; K. Bouton; G. Wilson; S. Bontrager; S. Hardin; J. Wood; M. Withers; S. Herder; J. Lockhart; V. Lansdoune; J. Johnson. Row 6—F. Finch; D. Harlow; B. Swanson; T. Spinazzola; M. Brown; B. Carter; R. Clark.

Row 1—M. Thiesen; E. Dupuis; B. Steiger; E. Avra; B. Gandy; P. Ruffelt; M. Spronz; R. Burr; D. Maddocks; J. Boyle. Row 2—P. Stutzman; B. Palmer; M. Alvarado; D. Fischer; C. Henrie; N. Holmquist; P. Pomeroy; M. McGarigle; P. Asquith; L. Haubensak; S. Anderson. Row 3—M. Rambo; M. Anderson; R. Harris; J. Schweiss; C. Espinola; S. DeHaven; S. Moore; J. Stroble; M. Kirkbride; E. Biggs; C. Tibbetts; P. McDermott. Row 4—C. Leeper; E. Sawaya; M. Collins; C. Stover; G. Pinkham; C. Freeman; K. Smith; K. Johnson; J. Read; C. Reeser; N. Moore. Row 5—M. Peters; M. Humberstad; P. Elmore; B. Whaley; K. Phillips; J. Brandal; R. Payne; G. Martin; J. Yurgelon; J. Mathews; J. Lyst.

CLASS OF '52

Row 1—P. Straka; S. Murray; M. Noble; W. Harless; C. Brown; J. Miller; M. King; L. Martinez; P. Winward; E. Reyna. Row 2—B. Cartmill; N. Small; J. Dickenson; C. Wilson; L. Bradley; C. Van Vranken; M. Gaugh; E. Fitzgerald; N. Sloan; M. Gulick; D. Richie. Row 3—A. Farmer; J. Capolal; C. Evers; L. Linn; D. Kennedy; A. Miller; D. Bishop; I. Archer; B. Henderson; B. Black. Row 4—G. Clark; J. Pixton; R. Duren; D. Albert; K. Polk; J. Martin; N. Mickelsen; J. Frey; P. Smith; L. Wilson. Row 5—W. Murphree; W. Clough; J. Finneran; D. Sutton; A. Gress; J. Davis; B. Bole; M. Walker; L. Waits; E. Ward; M. Gruson.

Row 1—F. Robben; D. Lachel; C. Niemeyer; M. Kelly; L. Keenan; B. Berger; J. Williamson; A. McKee; J. Woof; D. Larson; D. Rasp. Row 2—M. Walker; C. Burnett; C. Vanderhyde; G. Magginni; N. Garibay; D. Bonella; L. Lieras; S. Ruiz; D. Cunningham; G. LaSalle. Row 3—A. Cross; B. Frazier; K. Butts; K. Uehling; C. Pooley; D. Stephens; V. Lurcook; C. Ifasek; J. Ford; V. Davis. Row 4—M. Reed; E. Gates; W. Jones; C. Bishop; B. Conkle; P. Cannon; A. Fotte; S. Trumble; D. Echols; A. Cooper; L. Wetzel; K. Fritter; B. Porter. Row 5— S. Watkins; D. Harwell; R. Young; B. J. Graves; L. Smith; M. Marchese; L. Niederhauser; S. Elliott; F. Payne; V. Eltzholtz J. Duley; R. Wilson.

CLASS OF '52

Row 1—P. Howard; B. Hunt; L. Lantz; D. Palm; F. Thompson; J. Reece; D. Haisch; C. Walker; M. Smith. Row 2—P. Wylie; L. Bell; J. Sayer; B. Collins; M. Le Cante; A. Alto; B. Shepard. Row 3—M. Pangburn; A. Otradovec; E. Howard; S. Oleta; D. Loewen; S. Wright; B. Weaver; E. Watson; C. Walters. Row 4—A. Dewey; E. Cunningham; P. Blackmore; N. Cole; C. Russell; D. Almgren; M. Spencer; L. Alvarez. Row 5—R. Posik; J. Clark; R. Posik; A. Woods; T. Ralston; B. Donnelly; E. Mills; V. Welles. Row 6—E. Murillo; L. Roesler; D. Craig; B. Eggleston; D. Wyatt; R. Lagasse; D. Stafford.

Row 1—C. Rockwell; E. Dale; L. Stewart; R. Wilson; P. Ross; R. Williams; J. Bratt; B. Bowlen; F. Tawhorn; G. Clark; A. Ortega; M. Kirk; A. Arnwin. Row 2—W. Clark; D. McCormick; W. Neville; J. Whitt; E. Sammons; B. Manning; W. Brown; M. Seward; D. Lechien; J. Gauthier; H. Fackrell; F. Thomson; B. Weed. Row 3—A. Hayward; C. Impink; D. Holmes; D. Moore; R. Seiler; G. Haydon; E. Fuller; E. McCoy; R. Fraser; R. Curtis; R. Riley; G. Cole; B. Nikkel. Row 4—B. Bush; C. Norton; J. Grau; R. Fuller; G. Lovelady; E. Zietfony; G. Hemming; G. Gilbert; W. Sitton; J. Folger; D. Canedy; E. Sotelo. Row 5—G. Adams; D. Moland; G. Owen; B. Sotelo; K. Mead; B. Freeborn.

CLASS OF '52

Row 1—Greene, William; Askew, Oliver; Boyce, Gordon; Neison, Aaron; Williams, Bobby; Laughlin, Tudor.
Row 2—Sherman, Larry; Rustin, Kasley; Sonka, Louis; Brand, Donald; Adams, Charles; Bell, Harry.
Row 3—Hutton, Delwin; Brunson, Douglas; McBride, Stanley; Phegohcoy, Joe; Rasiss, Skippy; Bouchey, Joe.
Row 4—Bryant, Orlin; Meier, Ronald; Butterworth, Jimmie; Meachum, Bettie; Bartholomew, Lyneva; Jackson, Peggy; Roach, Peggy.

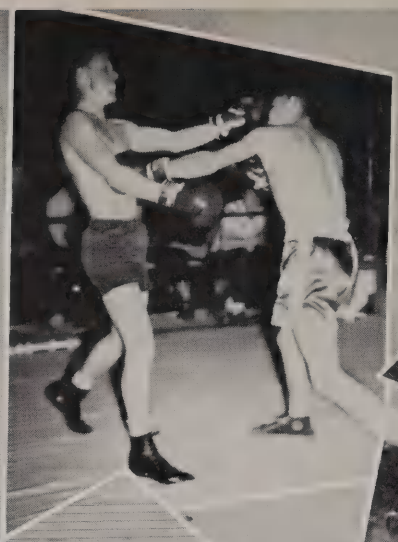

SHAMROCK
SHUFFLE
MARCH 16
YOUR
TDEAL!

SEA
BISCUIT

Dear Sylvia,

I hope that you'll always have the best of everything. Ever since I first met you I've always thought that you're swell.

I hope that Miss Peters won't change my schedule so I can have at least one class with you.

I sure hope that we'll be friends for a long time.

I still remember the first time you came over with your hair up in curlers. Those were the days.

I hope you'll have a very successful future. You're bound to have one if you continue to be as you have been. I think you've got a swell personality and you should go quite far.

Have fun this summer Sylvia, and be good.

We'll try and make that trip to Ensenada this summer. We'll have a lot of fun down there.

Best Wishes Always

your friend

Elsa La Falle

P.S. A girl bumped into me that why my name [illegible]

Dear Sylvia:

Hi Polly → ∞ – Here's wishing you the best of luck in all your future undertakings & Luks and elsewhere. — Alls well that ends well!

(Thats how my mind runs away from me –)

Be Careful – I won't tell you to be good –.

Love,

Gloria Kenff

Here's to one swell gal.
I hope you make out in later years.

Polly

Best of luck
to a swell kid who has
a very cute personality.
" your Pal
Anne-Helene

ACTIVITIES

Sept.
OPEN SEASON ON FROSH
FROSH POP.
FRESHMAN INIATION
Oct.
Nov.
SNOW OR DUST
Dec.
SNOW
GUHS
Jan.

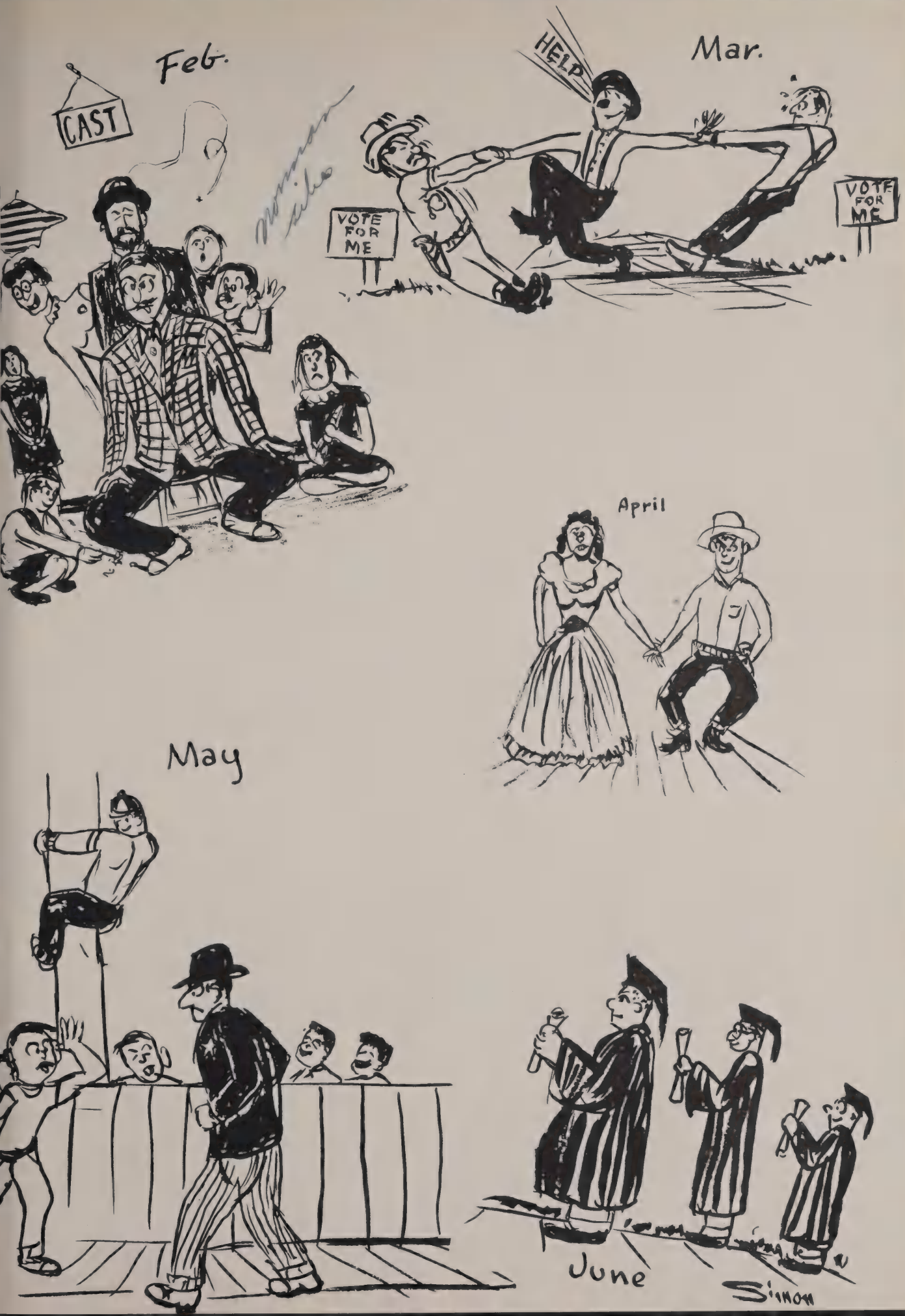
Feb.
CAST
Mar.
HELP
VOTE FOR ME
VOTE FOR ME
April
May
June
SIMON

It has been lovely to look at you! Keep in touch, Mary L.

FOOTHILL

ECHOES STAFF

Have you any news you want the school to know? Just tell a reporter and it'll be in the Foothill Echoes. The paper comes out weekly, on Tuesday. This year the paper was outstanding with many excellent pictures.

49'er ANNUAL STAFF

We may not be gold-seeking pioneers, but our goal—the best in annuals—we value as highly as the '49ers valued their nuggets.

JAMES PARKER
ADVISOR
PALACE
"E" LAUNDER
ART
FRANK SIMON
ART
MARLENE JONES
SNAPSHOTS
B MILLER
WRITE-UPS
MARTHA FIELDS
SENIOR
WRITE
UPS
JIMMIE HART
SNAPSHOTS
"PETE"
JOHN KOCIS
ART
BARBARA
ARNOLD
REPORTER

CHRISTMAS PAGEANT

Grossmont's annual Christmas Pageant is a profound inspiration to the thousands who behold it each year. Its reverence and beauty lend increasing importance to the feeling of the Christmas Spirit which this season brings.

Drama

Speech

BAND

Grossmont is especially proud of its famous band. Under the spirited direction of Mr. Harold Lutz it has won the sweepstakes at Long Beach All-Western Band Review twice as well as many other honors.

INSTRUMENTAL QUARTET

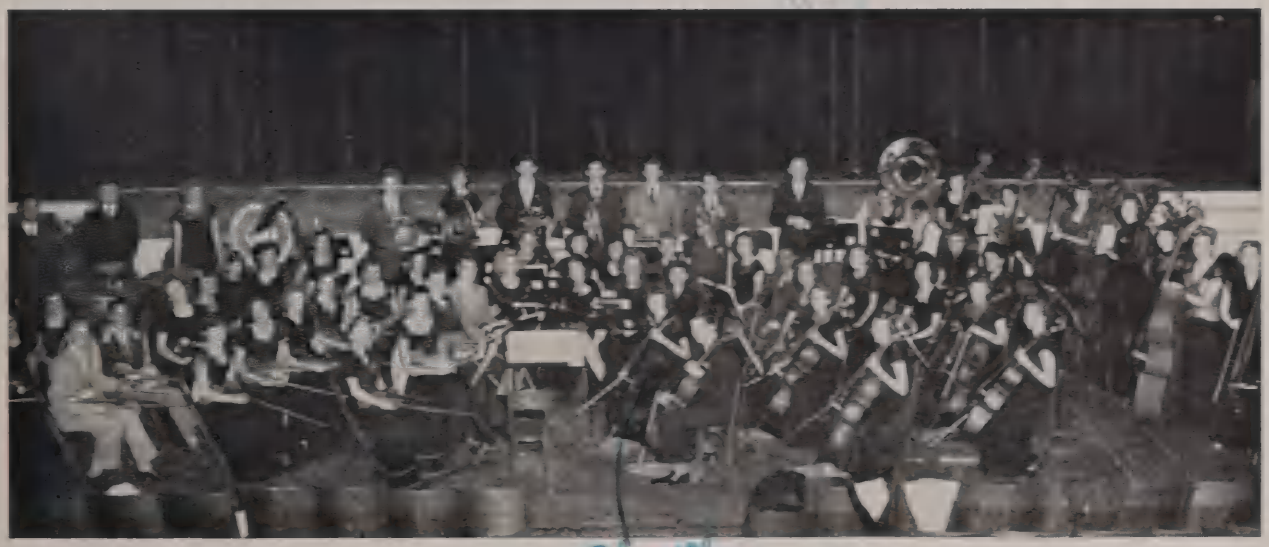

ORCHESTRA

A well-rated orchestra means a lot to Grossmont, and ours hasn't let us down. Thank you, Mr. Lutz!

BOYS' DOUBLE QUARTET

Mrs. Merle C. Donohue, head of the music department and director of the Red Robe Choir, has for many years achieved outstanding recognition for Grossmont. The Choir, with voices raised in song, is an experience anticipated by thousands year after year—at Mt. Helix Easter Sunrise Service, at the Christmas Pageant, and at many important events throughout Southern California.

GIRLS' ENSEMBLE

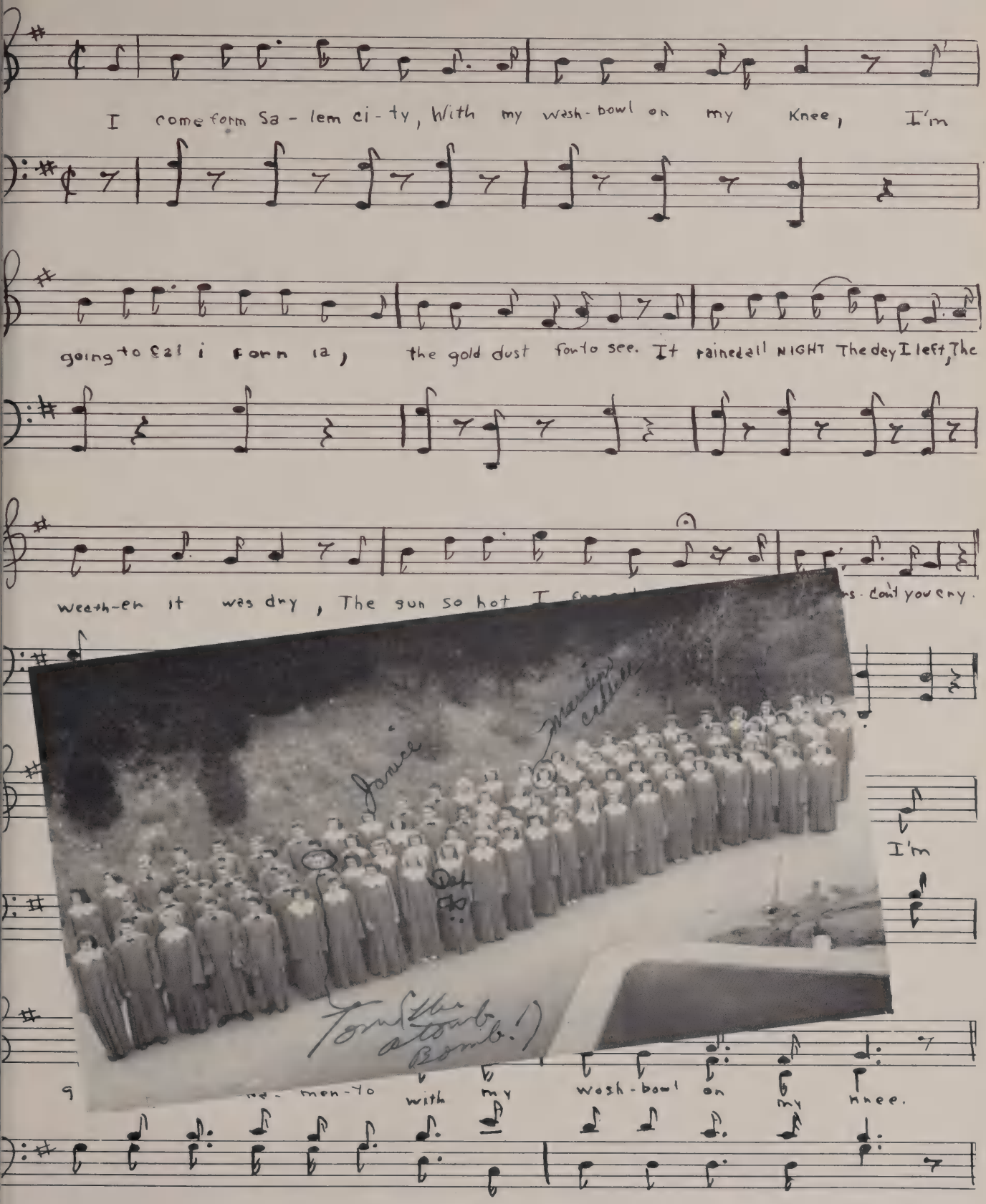

RED ROBE CHOIR

POMPON CORPS

FLAG TWIRLERS

TUMBLERS

MAJORETTES

POMPON GIRLS

DRILL TEAM

CHEERLEADERS

SNOW!!
Mary

Best of everything
to a fine girl!
Carolee McDonald

Best of everything
to a fine girl!
Hope to see you
around this summer.
As ever
Dick Price.

Best of
Luck Baby
Tom Recio
(Tod)

Lots of luck to a real fine gal like you know a real long time!
Betty Helms

Best of Luck
to a real swell girl
Bob Kennedy

Lots of luck
to a swell girl
in your future years.
Martha Lyda

SPORTS

COACH BOGLE

CRADDOCK

VINSON

NORRIS

RUSSELL

FROMM

LA MORE

VARSITY FOOTBALL TEAM

MAY
WHITCOMB
WALCHEL
EMBLETON
BOYCE
KRAFT
JACKSON
COACH
MAYNARD
PETE

Starting in the Coast League for the first time this year, the Grossmont eleven banged their way throu the tough and new competition and ended up in the third-place bracket.

Injuries piled up first with bruises and cuts and later developed into broken bones to cripple the Grossmo gridmen in the early part of the season.

Dropping their first game to the Compton Bullpups, the Foothillers took a loss of 28-0.

The San Diego game proved to be one of the finest of the season although they lost by a close a thrilling score of 13-7.

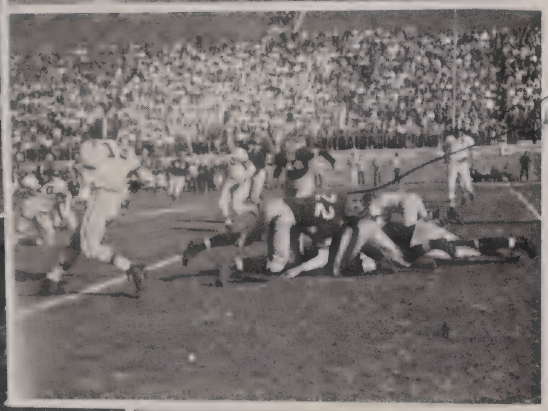

Bob

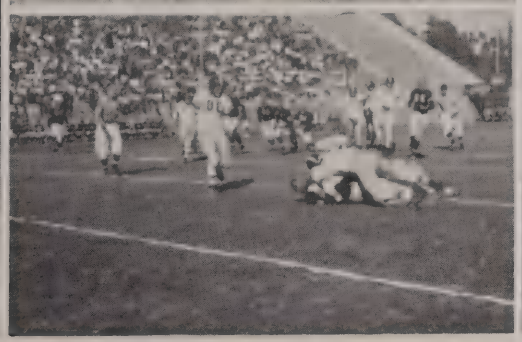

Top Row, Left to Right:

SCOTTY EMBLETON
PHIL EMBLETON
KENNY WHITCOMB

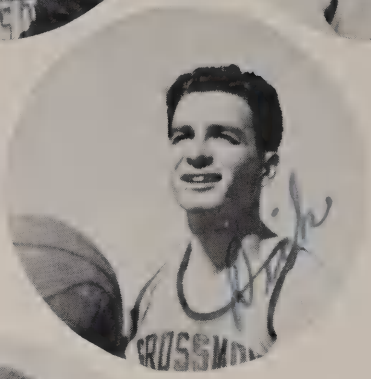

Center Row, Left to Righ

FRED WEINBRADT
DICK COWARDIN

COACH CHAPLIN

VARSITY BASKETBALL

Under the capable coaching of Ralph Chaplin, Grossmont's venture into the highly competitive Coast League was a success. The '49 casaba squad which garnered a three-way tie for third place swished 473 points through the hoops this season. They started off the season on the losing end of the Compton contest, 36-35. Their most coveted victory was the defeat of a scrappy San Diego five which was subdued 41-40. Grossmont white-washed Hoover twice in league competition for the first time in many a year. This season's won-lost record was 4-6.

Phil Embelton, who led the league in scoring with 144 points, received All-Coast honors, was voted by the team as the most valuable player, and was presented the Funk Trophy.

Darell Jurling, a very fast forward, should prove a great help to next year's team.

The graduating lettermen are: Herb Fenell, Richard Cowardin, Scotty Embelton, Dick Adams, Fred Weinbrandt and Ken Whitcomb. Whitcomb and Weinbrandt received All-Coast honorable mention.

BEE'S

The foothiller's Bee squad was not as successful as the varsity, but the Bees were loaded with talent. Although they went winless in league competition, you cannot mark them as poor club. The Bees' coach, John Hancock, felt that this was one of his outstanding teams. All of their games were very close, especially the San Diego, Hoover, and the controversial Pasadena contest. Ken Pattison, a two-year letterman, was the Bees' capable captain. Bob Costellanous, a fine center, will be greatly missed at this spot next year. Manuel Byrd, alternated with Costellanous at the pivot and will be counted on for service with next year's varsity. Lloyd Rust, a fine forward, was voted by his team-mates as most valuable player and also received All-Coast honorable mention. Delay Preston, an excellent shot, led his team in scoring. Bob Carpenter, a far better than average guard, will bolster next year's varsity squad. Rounding out the Bee roster was Bob Rand, a lanky guard, who should be one of the league's best next year.

COACH HANCOCK

Center Row, Left to Right:
PATTISON
PRESTON

Bottom Row, Left to Right:
RUST
COSTELLANOS
RAND

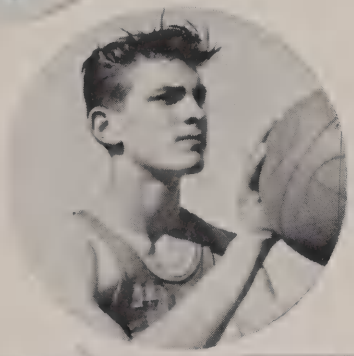

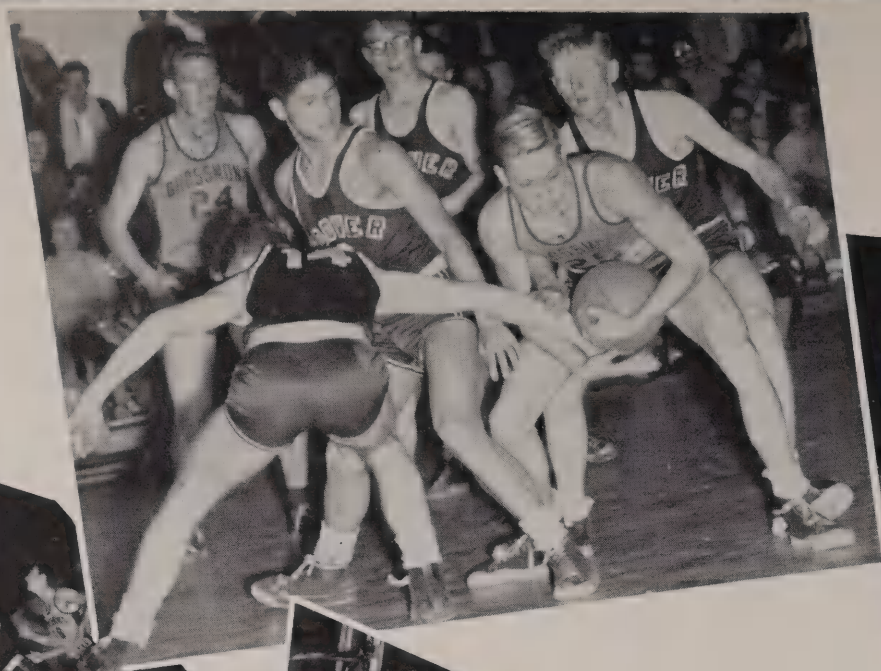

49

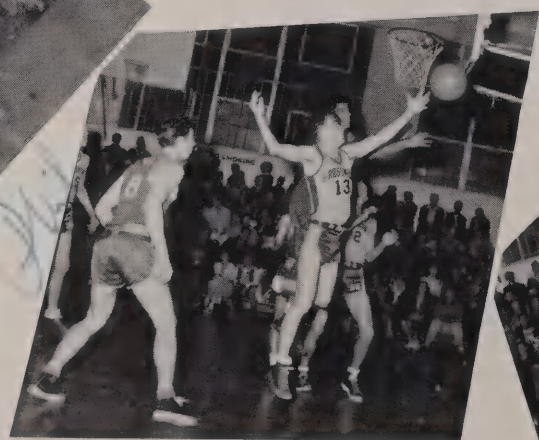

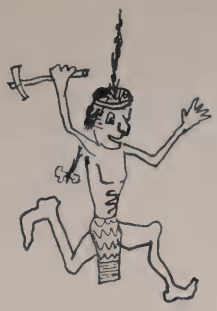

COACH J. HANCOCK

VARSITY BASEBALL SQUAD

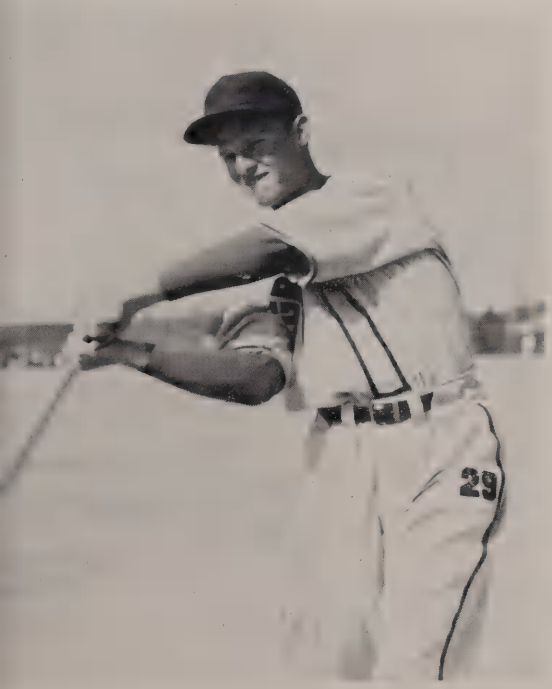

TRACK

"B" TEAM

The Class "B" team produce such outstanding marks as Ja Eaton's vault of 12 feet in th pole vault, Tony Whitter's effo in the shot put and Bob John running in the 1320.

"C" TEAM

In Class "C" division, Don Armstrong stole the show with his leap of 20 feet 5 inches in the broad jump.

COACH JACK MASHIN

Living up to all expectations this year's powerhouse track squad swept to victory at the San Diego Relays in Classes A, B and C, and placed highly in the Long Beach Relay and the Huntington Beach Invitationals.

Outstanding marks of the year in Class A division were Harold Norris's 56'5$^1/_2$" in the shot put, Duane Pusey's leap of 13' in the pole vault, Jimmy Weed's performance in the 440 yard run, Ken Brown and Marty Donahue's running in the half mile and mile respectively.

VARSITY TRACK

Jack is a very nice girl, good luck in the future years to come.

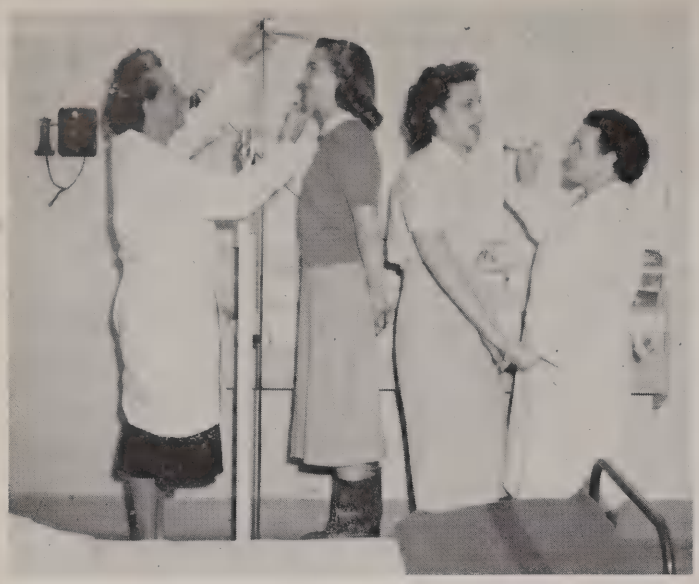

NURSE PARUIN AND NURSE SHEPHARD

MRS. NEWELL

BASKETBALL

VOLLEYBALL

C. MICKELSEN

G. A. A.

If the '49ers had a hard time, they had nothing on the girls who worked to get the necessary G.A.A. points to join the Club. The purpose of this club is to bring together the girls who are interested in athletics.

President, Chloe Mickelsen; vice-president, Patricia Weaver; secretary-treasurer, Torrey Huey; point recorder, Shirley McWillie; sponsor, Miss Creelman.

GIRLS' TENNIS CLUB

The purpose of the club is to cooperate with the P.E. department and the G.A.A. in the promotion of girls tennis at Grossmont.

President, Marilyn Jones; vice-president, Pat Meek; secretary-treasurer, Jeannette Boyd; point recorder, Pat Weaver; sponsor, Miss Creelman.

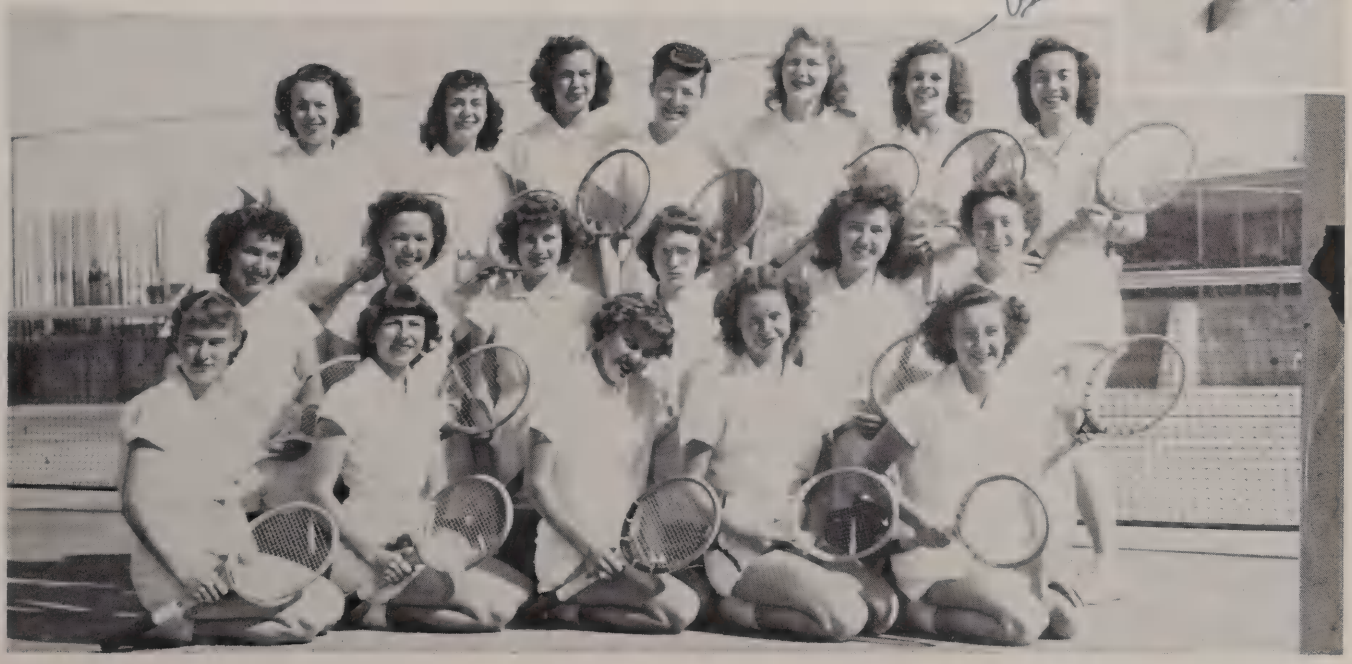

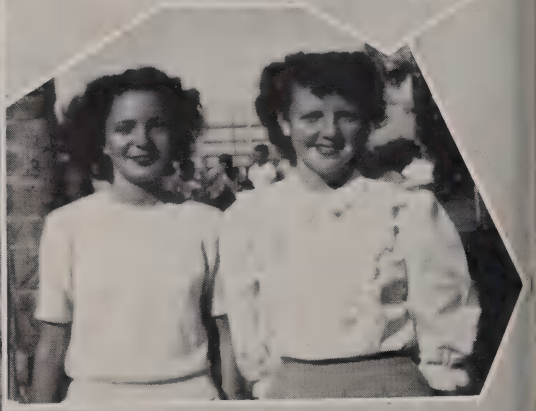

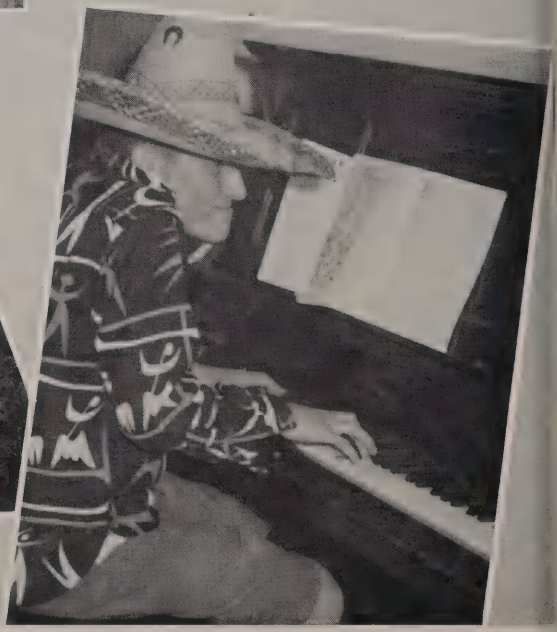

Loads of Luck
to a swell girl
wished we knew
each other better.
Regret, I wish you
happiness.
Dipi Kendall
'50

Lots of luck
to a really swell
girl. I hope you
have a really fine
future, because you
a wonderful girl.
Sharon Holmes
"51"

Be sweet little
tomato. Not really
sex personality. And shouldn't
have any trouble getting by.
There's one thing to keep from
boy friends effects. If you don't
that where your trouble begins.
Be nice to them all. And be big, love and
you'll have a mile long of them. And don't be like
your dates for heaven sake. Just for general principles.
is with love
Jeff

and I hate
trying to be a real
swell girl — Here's
Luck
Fern Alpiar
Mary Frances

CLUBS

QUILL AND SCROLL

The Quill and Scroll is a national honorary society for students recommended on the basis of excellent creative talent in journalism and high scholastic achievement in general.

The club is under the leadership of Bobbi Marks and sponsored by Mrs. Ahern.

C. S. F.

With points based on semester grades, a C.S.F. member must have ten points or more in order to remain in the organization. It is an honorary society for the upper scholastic portion of the school.

President, Ray Gastil; vice-president, Ralph Brown; secretary-treasurer, Eloise Rascoe; sopnsor, Mrs. Dorothy Smith.

N. F. L.

The National Forensice League is the outstanding speech organization in America. Grossmont has the honor of being included among the 500 chapters allowed.

President, Ray Gastil; vice-president, Cliff Kirk; secretary, Valborg Eichler; treasurer, Mary Jo Reid; sponsors, Mr. L. A. Smith, Miss Shriver.

HI-C CLUB

Where would the West have been without the High School Christians. This club was formed in order to interest students in Christian Fellowship . The club is inter-denominational.

President, Dick Berg; vice-president, Marilyn Mounts; secretary-treasurer, Gail Oates; sponsor, Miss M. Anderson.

LATIN CLUB

"Fellow sufferers of Latin," better known as "Rollicking Romans" meet together and engage in activities connected with Roman life. Each year they have a "Roman Banquet" served in Roman style, and traditionally, the first year students are slaves for the second year students.

President, Melvin Brown; vice-president, Robert Keller; secretary, Garry Dearmin; treasurer, Willard Stedman; sponsor, Miss M. Anderson.

PAN AMERICAN CLUB

"Quien Sabe" what the future holds for one? Pan-Am members don't, but they can look back on many happy events, among them the Pan-Am Ball with Barbara Thornly as Pan-Am Queen.

President, Ivan Shaw; vice-president, Bob Gibson; secretary, Barbara Miller; treasurer, Sharon Kelly; sponsors, Mrs. Lane and Mr. Hunnex.

ART CLUB

Our sandy deserts, rolling hills, and rugged coast line are a delight to every artist's brush. This year the Art Club sold lapel pins in the form of birds, made by the members, for an art scholarship.

President, Christy Meyer; vice-president, Pete Launder; secretary-treasurer, Dorothy Chiappello; publicity, Jimmie Hart; sponsor, Mrs. E. M. Reed.

JUNIOR RED CROSS ADVISORY COUNCIL

The club consists of representatives from each class and sponsors the many Red Cross Drives.

President, Miriam Potter; vice-president, Claribel Houston; treasurer, Richard Simonear; secretary, Sarah Longman; sponsors, Miss Patrick and Miss McCloud.

F. T. A.

Miners brought their families West, and so the Future Teachers of America built schools. The purpose of this club is to interest the students in the teaching profession.

President, Nancy Meyers; vice-president, Sherwin Shermis; secretary, Dion Richards; treasurer, Joyce Mineah; parlimentarian, Dick Dunlop; publicity, Evelyn Skaggs; sponsor, Mr. Shields.

BLUE AND GOLD HI-Y

The Blue and Gold Hi-Y has rendered our school many services. They sponsored a clean-up campaign and aided the A.S.B. many times.

President, Bill Finnaran; vice-president, Ed Mullen; secretary, James McDermot; treasurer, Lloyd Rust; historian, Bill Mitchell; chaplain, Jerry Bassett; sponsor, J. T. Warburton.

BOXING CLUB

Having to fight for their gold and claims, e boxing club kept in training during the old Rush days of '49. This year Grossmont's ub offered a thrilling smoker.

President, Dick Leffler; vice-president, Mar- Donehue; secretary-treasurer, Wayne Fill- t; sponsors, Mr. Mulkey and Mr. Gross.

BOYS' TENNIS CLUB

Activities of the club this year included the Racket Romp, Freshman Tournament, Non-Letterman's Tournament, and a beach party.

President, Dana Newton; vice-president, Ray Gastil; treasurer, Dick Berg; reporter, Wayne Fillpot; sponsor, Mr. Barnett.

SCHUBERT CLUB

This honorary music organization is open t the entire student body. The tryouts an many public appearances for these talente singers and instrumentalists is a challengin experience.

President, Mary Roth; vice-president, Janic Manly; secretary, Beverly Jones; treasure Marian Roffat; sponsors, Mrs. Donohue an Mr. Lutz.

GIRLS' SENIOR GLEE CLUB

The Glee Club has many active programs throughout the year—the Christmas Pageant, the City-County Music Festival; the Army and Navy Y program and the Grossmont Spring Concert under the direction of Mrs. Merle C. Donohue. President, Virginia Baldwin; Vice-President, Beverly Fleet; Secretary, Carole Davis; Treasurer, Lorna Habensak.

PIANO CLUB

Outside of bi-monthly informal recitals, th club held a very successful Christmas party, spring recital, and attended several concerts

President, Dana Newton; vice-president Charlotte Tripp; secretary, Robertha Howell publicity chairman, Leland Powell; sponsor Mrs. Evans.

BIOLOGY CLUB

Crawling bugs and creeping insects intrigue e Biology Club. What a dissecting good ne they might have had in gold rush days! e club has an annual Biology Club dinner d various field trips and speakers.

President, Cole Williams; vice president, iriam Potter; secretary, Virginia McGowan; easurer, Stanley Smith; historian, Janice eiss; sponsors, Miss W. King and Mrs. E. hmidt.

CIMICES VIRIDES

Organized toward the last of the year, the "Green Bugs" took great strides forward. Members had great fun delving into the mysteries of living creatures.

President, Bill Anders; vice-president, Ellen Wessel; secretary, Roberta McCain; treasurer, Shirley Graham; club reporters, Jim Cody and Lucille McClenahan; sponsor, Mrs. Schmidt.

X-Shirley

B. B. B.

Brobst's Beaker Breakers could have assayed e gold for the '49ers if they had been in e gold rush. They did assay the gold on r cover.

President, Stephen Jackman; vice-president, rah Keller; treasurer, Marlene Jones; spon-r, Mr. Brobst.

BLADE AND EDGE

There is no jce near Grossmont but the Blade and Edge Club pulled Glacier Garden out of their grab bag. They also presented the school with the Penguin Prance.

President, Don Hickethier; vice-president, Ann Mercer; secretary-treasurer, Carol Settles; sponsor, Miss J. Creelman.

BOWLING CLUB

When the '49ers ran out of gold nuggets to roll down hills they decided to throw heavy balls made of hard rubber or plastic. Thus, the Bowling Club was established.

Officers are: President, Jon Anderson; vice-president, Pat Pipkin; secretary, Beverly Tulley; treasurer, Pat Dickerhoff; sponsor, Mr. L. F. Smith.

Shirley Graham

ROLLER SKATING

We wonder what this newly organized club would have done in '49 without the rinks or sidewalks.

The sponsor is Mr. Cordry.

TRI-ETTES

Sponsored by the Girl Scouts of America, this club promotes good, clean living. Long ago its predecessors were the best Gold Rush pioneers.

President, Janice Manly; vice-presidents, Leanne Shively, Kay Hogran; secretary, Dorothy Green; treasurer, Judy Rasmussen; sponsors, Miss S. Anderson and Miss Creelman.

MOONSWEEPERS

As a social recreation club the Moonsweepers have served the school in many ways. They contributed funds toward the organ and spend the proceeds from their annual Stocking Stomp wisely.

President, Harcie Harrigan; vice-president, Virginia Noakes; secretary, Sharmon Steen; treasurer, Norma Nagy; sponsors, Mrs. Quicksall and Miss Jenkins.

HORIZON CLUB

Horizon Club girls would have been in their seventh heaven in the days of '49 with hayrides and square dances. They present the annual "Blue and Silver" ball.

President, Sally Barnett; vice-president, Carol Keogh; secretary, Sarah Keller; treasurer, Shirley Russell; sponsor, Mrs. Hale.

LA MESA HI-Y

The La Mesa Hi-Y has won the Jessop Memorial trophy for the past two years and perform services for the school in many ways.

President, Bob Kubic; vice-president, Jo Jo Jeraci; secretary, Reynolds McCabe; treasurer, Phil May; sponsor, Mr. Ben Hart.

FOOTHILLER HI-Y

The blue and gold track-board in the main hall is a project of the Foothiller Hi-Y. They also take care of the Senior Bench.

President, Bob Wood; vice-president, Jack Eaton; secretary, Don Stipe; treasurer, Jack Housenga; sponsor, Mr. Hill.

LEMON GROVE HI-Y

The purpose of the Lemon Grove Hi-Y is to create high standards of character throughout the community.

President, Harold Brand; vice-president, Don Martin; secretary, John Jenson; treasurer, Bob Crouch: sponsor, Mr. Maynard.

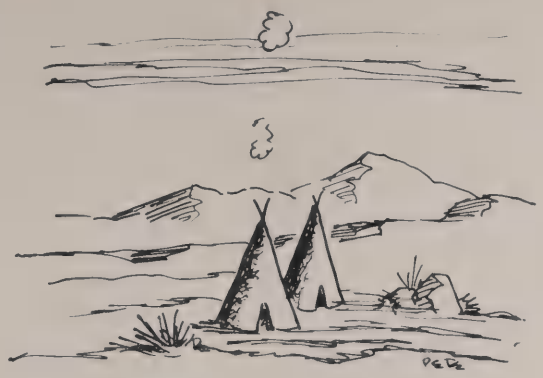

LETTERMAN'S CLUB

These spirited athletes of football, baseball, basketball, track or tennis, have won honors for us which make us proud of G.U.H.S.

President, Marty Donohue; vice-president, Kenny Whitcomb; secretary-treasurer, Ellis Craddock; sopnsor, Mr. Mashin.

OUTDOOR CLUB

Climbing mountains, gold mining, hiking, and covering the deserts are among the many activities of this new club. The sponsor is Mr. Wooley.

TRI-Y-TEENS

Formed for freshman and sophomore girls, the club gave several parties and served refreshments at El Cajon Grammar School Basketball Tournament.

President, Pat Linden; vice-president, Mary Jean Gerringer; secretary, Dee Stockton; treasurer, Sally Bontrager; sponsor, Miss S. Anderson.

TRI-Y

The Tri-Y is a social and service organization composed of junior and senior girls. It is a part of a national organization sponsored by the Y.W.C.A.

President, Sharmon Steen; vice-president, Marcie Harrigan; secretary, Shirley McWillie; treasurer, Mary Roth; inter-club council representative, Elaine Henderson; chaplain, Geviene Miller; sponsor, Mrs. Severin.

TRI-HI-Y

The "Bee Gee Ettes" performed many services. They donated a tree to the school, assisted the Red Cross, donated potted plants for Edgemoor farm at Christmas, and gave a show for the aged.

President, Carole Davis; vice-president, Pat McDermott; secretary, Jay Nall; treasurer, Liz Keller; chaplain, Doralyn Palm; sponsor, Mrs. Morea Keller.

SPEECH CLUB

The Speech Club was organized this year at G.U.H.S. after having disbanded for a brief period during the war.

President, Clifton Kirk; vice-president, Lewis Acord; secretary, Kathy Walker; treasurer, Edwin Bishop; parlimentarian, Leroy Cooper; sponsor, Miss Shriver.

MATH CLUB

The job of weighing gold called for math and that's why the Math Club was founded. Nowadays it ponders physics, peace and puzzles.

President, Dorothy Brooks; vice-president, Garth Lippman; secretary, Nancy Hunsberger; treasurer, Charles Banks; reporter, Margaret Irey; sponsor, Miss Kollmyer.

JUNIOR STATESMEN

"Make democracy work" is the motto of the Junior Statesmen. They have had several important speakers, among them C. K. Fletcher, Clinton McKinnon, Harry Steinmetz, and Howard Cramer.

President, Dick Dunlop; vice-president, Robley Rhine; secretary of state, Joel Erickson; speaker, Hugh Olds; secretary-treasurer, Sherwin Shermis; sponsor, Mr. J. T. Warburton.

RADIO CLUB

The Radio Club, organized to bring students together who are interested in radio, succeeded in contacting a few Gold Rush prospectors from the past.

President, Robert Keller; vice-president, Wallace Kodis; secretary-treasurer, Charles Banks; director, Thomas Brown; sponsor, Mr. Daggs.

F. F. A.

When California's gold ran out the work of the Future Farmers of America began. They developed the land, and agriculture became an important part of California's history.

President, Tom Moore; vice-president, Justine McClosky; secretary, Alvin Warner; reporter, Dick Thompson; sentinel, Mike Martin; sponsors, Mr. Brown and Mr. Dyer.

F. F. A. Jr.

LONG JANES

California '49ers had its share of tall girls and they formed the Long Janes Club. To be in this club you have to be five feet eight inches or over.

Officers are President, Marlene Jones; vice-president, Nancy Myers; secretary, Lucy Parsons; treasurer, Janice Speis; publicity, Carol Smith; sponsor, Mrs. Boles.

CHESS CLUB

Making its introduction this year, the club has shown a good start with bi-monthly meetings and a round robin tournament.

President, Tino Ferlazzo; vice-president, Dana Newton; treasurer, Bill Anders; sponsor, Mr. Hunnex.

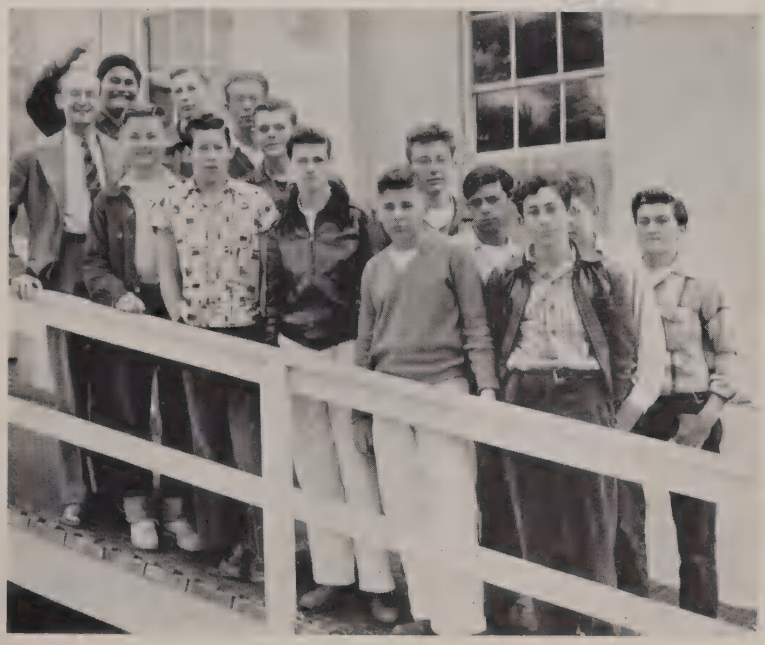

AUTOGRAPHS

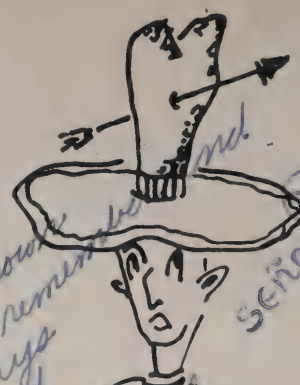

Lots of luck to a swell guy
Bob Sloan

Best of luck to a swell gal.
BOB SLOAN

Lots of luck to a real cute girl with a swell personality
:: Gloria
June '52

To a girl I've known so long and can remember as long as I'll always
I hope I'll always have as a friend
Gloria LaBalle

Best of luck to a real fine girl.
:: Bob
:: '51 (Con-gat-ma-lations)

To a swell pal who is a good sport.
B. Rote

To the sweetest girl at Grossmont. Lots of Luck.
Pat Ruffell

Good Luck
"Ronnie Riley"

To my fellow English sufferer.
Johnnie Taylor

Lots of luck in the coming years.
A friend always
Carol Davenport

Dear Sylvia, I have really enjoyed this year with you. Lots of luck and I hope to see you next year again.
Ed. Larson
Lawrence Brunner
"51"

Good luck and all
that stuff.
Louise Simmons
'51

Lots of luck
June 2, 1952
Lucille
"Finch"
:: x x x ::

AUTOGRAPHS

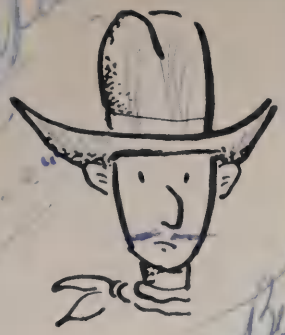

Best Wishes
To a real
swell gal!!
Thelma Berrigan
'49

Lots of luck in the future, years
Pat. La Porta
'49

Lots of luck
Bill Schaar
'50

Lots of luck
to a swell gal
Carolyn Brimsold

Jack Butz
'49

The best
of luck
Betty
Hewitt
'49

Bob Asch

I wish I could
got to know you bet-
ter Sylvia because
you look like your
a pretty nice girl. But
anyway lots of luck
in the future.
Bill
Miles

Her very best
of luck in the
future
Pat Copeland

Good Luck
Jerry Culley

Lots of luck
Lefty
Edmiston

Acknowledgments:

Sunset Engraving Company
Engraving

Neyenesch Printers
Printing and Binding

Village Studio, La Mesa
Senior Pictures
Christmas Pageant Pictures, except candle-bearers

Hal C. Brucker
Consultant for Covers

Al Lutterman
The Band Picture

Best of luck next year to a fellow art student. Don't forget me. Vernon Berna Stabe

Good luck always, you're a sweet gal. Gary Force "49"

Best of luck to a sweet and charming girl and happiness in the future
Nancy

Dear Sylvia
It was has been a lot of fun being in your class. All the very best
Tons of luck in the future
Dadine
'51

To a fine gal who has been a lot of fun, see you next year freshman
Ron

Best always,
Pat Cooper

Hearty luck
Here's wishing you all the luck and happiness in the world!
Marilyn Caldell
"51"

Lots of luck and wishes to a great gal.
Bud
My luck

Dear Sylvia
We've had so much fun, and I know we will see each other lots.
Love, Barb
"Queenie"
Annie

Lots of luck to a swell girl. It's been nice knowing you.
Virginia Moore

Lots of luck to a real fine class mate.
Charlie
"5-1"

Lots of luck.
Good luck in your future life.
May you and Pappy live in the same house.
Mildred
"53"

Lots of luck to a "Brain in Spanish" and a real fine "kid."

Lewis Acord

Lots of luck in your future years at Beaumont.

A Pal
Shirley Petitens

Lots of luck to a swell Spanish student

Don Thomas

Dear Sylvia,
Best of luck,
especially in Span.
More room needed,
luck? "51" Best Wishes
Thomas

PENNIE
Lots of luck in your new venture
Sincerely yours
Mary Jane Wallington

CALIFORNIA

Good luck in the Spanish
Best of luck
Don Nemecek

Lots of luck to a real fine girl who really deserves it.
Sincerely
Lightfoot

Great Class Mate in Spanish II Best of luck
Don Nemecek

To a good girl
as fine as good
Paul Shutter
"51"

Good luck
Lots of luck

7/09
999

Good luck in your future years and goosmos.
Jay Harris
'50'

YUMA

Here's wishing all the luck in the world to really fine person.
Jerry Bassett

Floyd Frost

Sylvia:
Good Luck in all your many endeavors. I'll miss you in the future. Be good Have yo Pal
Dottie Finley
'49er'

Here's hoping you don't have turn for 2½ - Todd.
Bill Perkins
JOHN LOCIS

To the beauty queen — and I think she will deserved it — a beautiful personality, too.
E. Vision

Good luck and best wishes to a swell classmate.
Mary Larson

Loads of Luck in years to come
Sincerely
Charlene Brown
'50'

WADHAMS

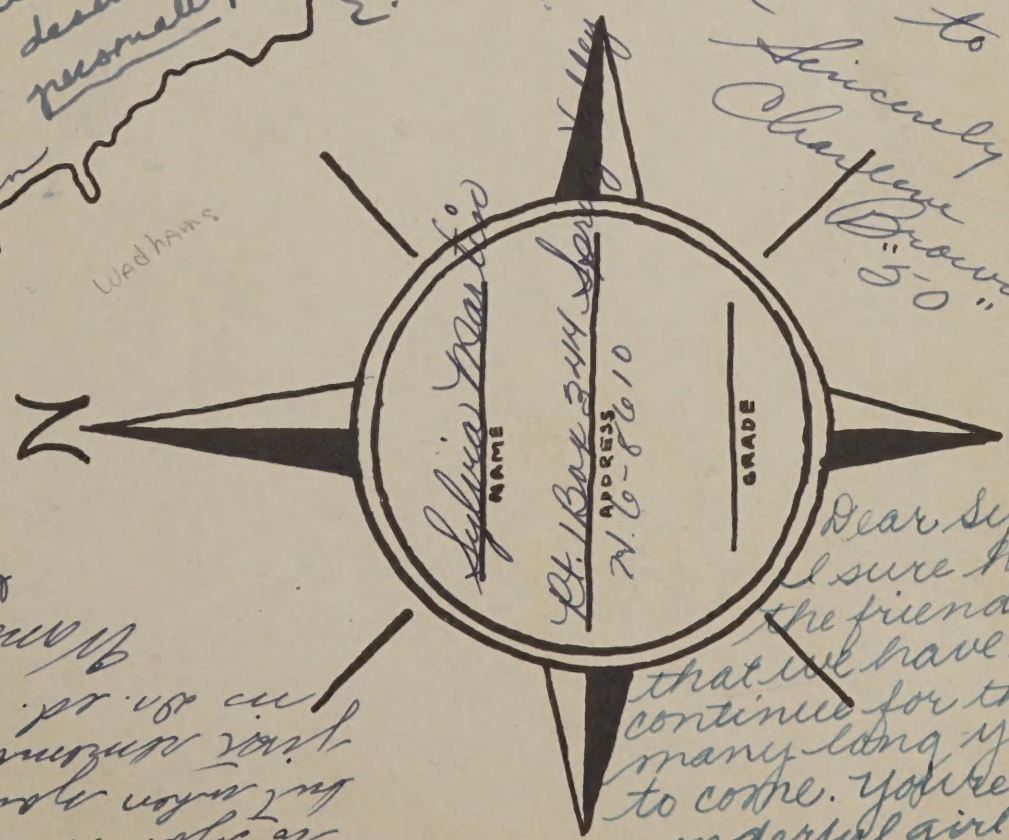

Dear Sylvia
I sure hope the friendship that we have will continue for the many long years to come. You're a wonderful girl to know. Forget-me-n
Joan Hass

Lots of luck and happiness to you in the future and may your dreams come true.
Nancy Adams

HALL & BRICKER
SAN DIEGO, CALIF.